

NEWCASTLE AMATEUR OPERATIC SOCIETY

Affiliated to the National Operatic & Dramatic Association - Registered Charity No. 501464

*proudly presents*

*The*  
**HOLLYWOOD**  
★ **MUSICAL** ★



**CALAMITY**  
★ **JANE** ★

Monday to Saturday  
8th to 13th November 1999

at *The Royal*  
Pall Mall, Hanley



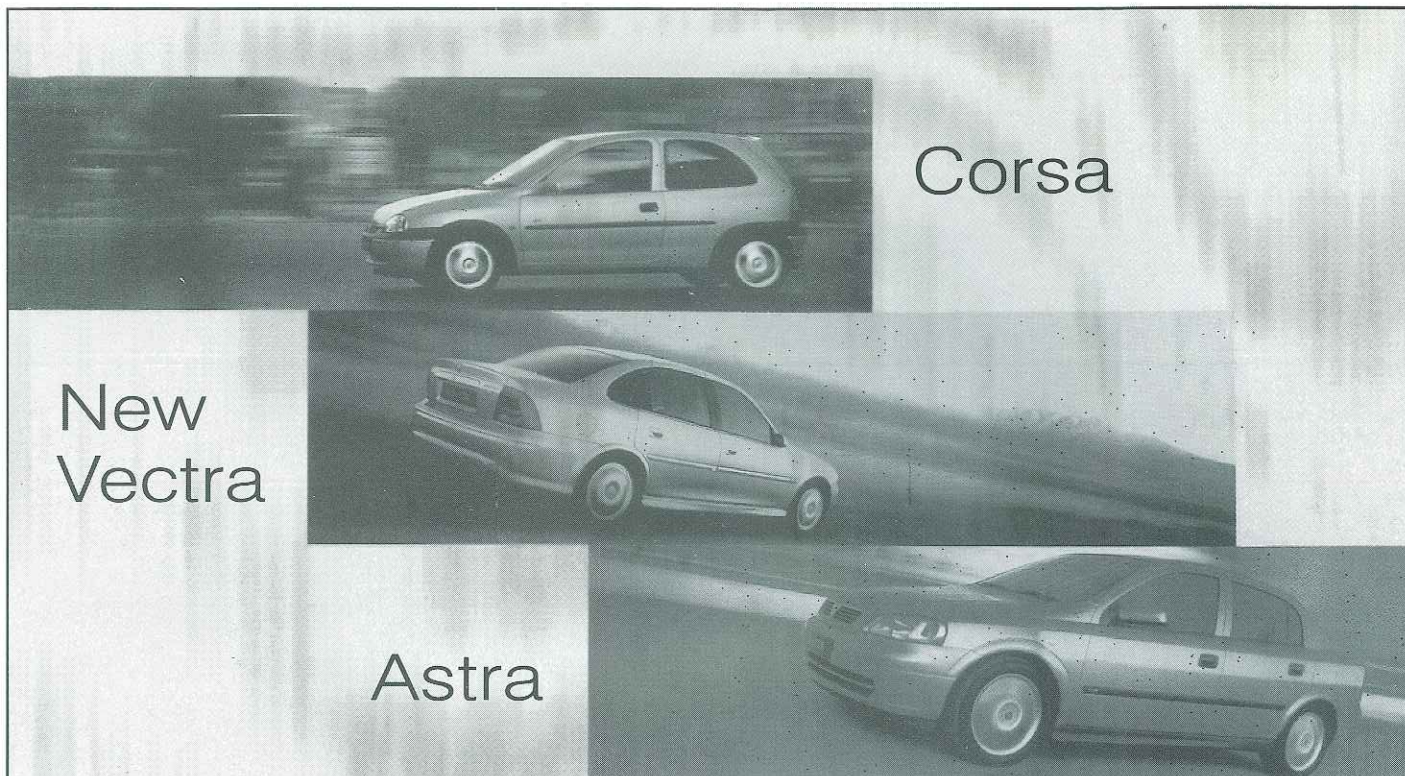

Corsa

New  
Vectra

Astra

## A small selection of Demonstration Vehicles

T69 BRF	Frontera 2.2 16v RS Sport, Silver (New Model)	£13,995
T78 TFA	Frontera 2.2 16v TD, Limited, Chianti Red	£16,995
V132 GEH	Omega 2.0 GLS Estate, Manual, Polar Sea Blue	£15,995
T37 BRF	Omega 3.0 MV6, 4-door, Diamond Black	£21,995
S51 ERE	Omega 3.0 MV6, 4-door, Silver	£17,995
T69 RRE	Omega 3.0 Elite Estate, Velvet Green	£20,495
S648 RUX	Omega 3.0 MV6, 4-door, Velvet Green	£20,995
T212 HBF	Astra 1.6 SXi, 5-door, Flame Red	£10,695
S259 JRF	Vectra 2.0 LS 16v, 4-door, Rear Spoiler, Silver	£9,995
S91 ERE	Vectra 2.0 CDx, 4-door, Top of the Range Model, Diamond Black	£13,995
S56 FFA	Sintra 2.2 16v CD, 7-seater MPV, Air Conditioning, Dark Teal	£13,995
T36 JBF	Vectra 1.8 Club, 5-door, Satin Red, Air Conditioning	£11,695
T41 JBF	Vectra 2.0 SRi, Estate, Polar Sea Blue	£14,795
S936 DFA	Omega 3.0 MV6, 4-door, Champagne	£17,995
T65 WEH	Vectra 1.8 Club Estate, Silver, Air Conditioning	£12,695
T413, TFA	Vectra 1.8 LS, 5-door, Air Conditioning, Many Extras, Velvet Green	£12,695
T644 TFA	Zafira 1.8 Comfort, 7-seater MPV, Mirage Silver	£14,695
T417 HRF	Astra 1.6 8v Club, 5-door, Classic Green	£10,395
T415 HRF	Corsa 1.2 Club, 5-door, Arden Blue	£7,995
T405 HRF	Corsa 1.2 SXi, 3-door, Silver	£8,395
T61 LBF	Corsa 1.0 Club, 3-door, Silver	£7,295



CLOUGH STREET, HANLEY  
(01782) 202200

BLACKFRIARS ROAD, NEWCASTLE  
(01782) 711911

V for  VAUXHALL at Greenhous



## NEWCASTLE AMATEUR OPERATIC SOCIETY

Affiliated to the National Operatic  
& Dramatic Association  
Registered Charity NO. 501464

*proudly presents*

## ★ CALAMITY JANE ★

*A Musical Western*

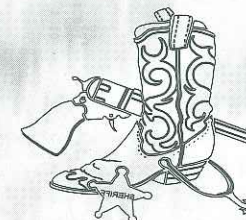

Adapted by Ronald Hanmer and  
Phil Park. From the stage play  
by Charles K. Freeman  
after the Warner Brothers  
film written by  
James O'Hanlon.  
Lyrics by Paul Francis Webster.  
Music by Sammy Fain.  
Licensed for performance  
by Josef Weinberger Ltd.



## President's and Chairman's Message

**Welcome** once again to  
The Royal for our Society's  
second production of 1999.  
We are very pleased to  
welcome a number of  
newcomers to our friendly  
society.

First we have a new leading  
man, Martin Hulme, playing  
the part of 'Wild Bill Hickock'.  
Martin is a local chap. This is  
his first major role in this  
area.

Another young man we are  
very pleased to welcome is  
Peter O'Sullivan, playing the  
part of 'Danny Gilmartin', and  
we wish to thank him for all  
his help in rehearsals.

New principal ladies who  
have joined us are Sarah  
Mould as 'Katie', Amanda  
Tilsley as 'Adelaide' and  
Catherine O'Reilly in the role  
of 'Susan'.

Those appearing for a further  
show are Linda Slinn as  
'Calamity Jane' and Brian  
Hilditch as 'Henry Miller'.  
The part of 'Francis Fryer' is  
played by Jonathan Bott.  
We wish him well in his debut  
as a song and dance man.

We wish them all well in our  
venture as well as everyone  
else involved in any way in  
presenting this musical to  
you.

*Thank you all for your support,  
have an enjoyable evening and a  
safe journey home.*

*Sincerely yours*

**Elsie Ashley O.B.E.**  
President

**Fred Johnson**  
Chairman



President: Elsie Ashley O.B.E.



Chairman: Fred Johnson



# NO CALAMITIES NO WILD BILLS

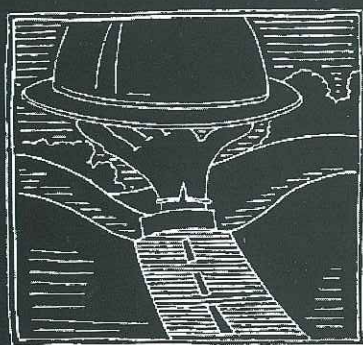

Just dependable service at affordable prices.  
With a current UK fleet over 20,000 vehicles,  
Ryland Multifleet are pushing back the frontiers  
of company transport.

From a single van to a full corporate  
fleet, from a simple lease agreement to full fleet  
management contracts, we offer a Calamity free  
service to match your exact requirements.

Ryland Multifleet - we'll make your Doris Day.

**Ryland Multifleet**  
THE WAY AHEAD

Contact Ian Phillips  
Wallace House, Clough Street, Hanley, Stoke-on-Trent ST1 4AS  
Tel: 01782 202640 Fax: 01782 267585

Ryland Multifleet are a BNP PARIBAS Group Company  
France • Spain • Holland • Luxemburg • Portugal  
Belgium • Italy • Switzerland

## P & R Lighting

The Complete Lighting Specialist

318, HARTSHILL ROAD, HARTSHILL. STOKE-ON-TRENT  
Telephone: 01782 625119

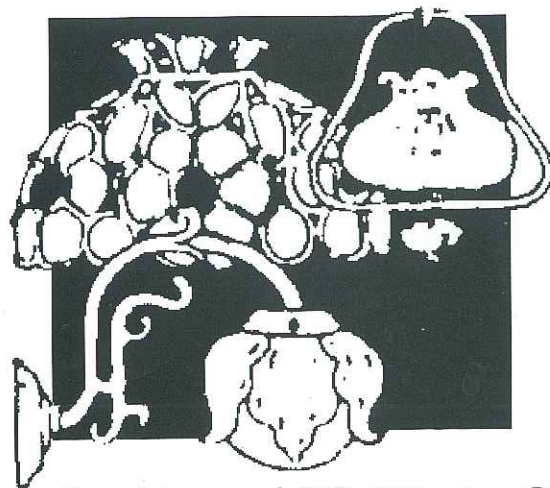

For all types of  
Modern and Traditional  
Lighting

Why not visit our  
large showroom

LIGHTING DESIGN  
WORK CARRIED OUT

Retail and Trade Enquiries  
welcome

Open 6 days a week 9.00 - 5.30 p.m. Car Parking

### Production Team



Producer and Director  
**Alan Hulme**



Choreographer  
**Judith V. Tweedale**



Musical Director  
**Michael Lambert**



Assistant Musical Director  
**Lorraine Hunter**

### Act One

- Scene One** "The Golden Garter"  
(Deadwood City, Dakota Territory)
- Scene Two** On Stage - Bijou Theatre, Chicago.
- Scene Three** The Star Dressing Room  
Bijou Theatre, Chicago
- Scene Four** "The Golden Garter" again.

### Act Two

- Scene One** Calamity Jane's Cabin.
- Scene Two** A Trail (Through a pass in the Black Hills).
- Scene Three** Fort Scully.
- Scene Four** The Trail again.
- Act Five** "The Golden Garter"

**Time:** 1876

### Musical Numbers - Act One

- The Deadwood Stage** (Calamity and Ensemble)
- Careless with the Truth** (Calamity, Bill and Men)
- Adelaide** (Bill and Men)
- Everyone Complains About the Weather** (Fryer)
- Men** (Calamity)
- Can-Can** (Dancers)
- Hive Full of Honey** (Fryer)
- I Can Do Without You** (Calamity and Bill)
- It's Harry I'm Planning to Marry** (Adelaide)
- Windy City** (Calamity and Chorus)
- Keep It Under Your Hat** (Katie)
- Finale Act One** (Ensemble):  
*Reprise of Careless with the Truth*

### Musical Numbers - Act Two

- A Woman's Touch** (Calamity and Kate)
- Higher Than A Hawk** (Bill)
- The Black Hills of Dakota** (Chorus)
- Reprise of Love You Dearly* (Katie and Danny)
- Finaletto** (Calamity and Bill)
- My Secret Love** (Calamity)
- Finale** (Full Company)
- Curtain Call - The Black Hills of Dakota*



Newcastle Amateur Operatic Society  
gratefully acknowledges financial  
assistance of the Musicians' Union



**Lieut. Danny Gilmartin**

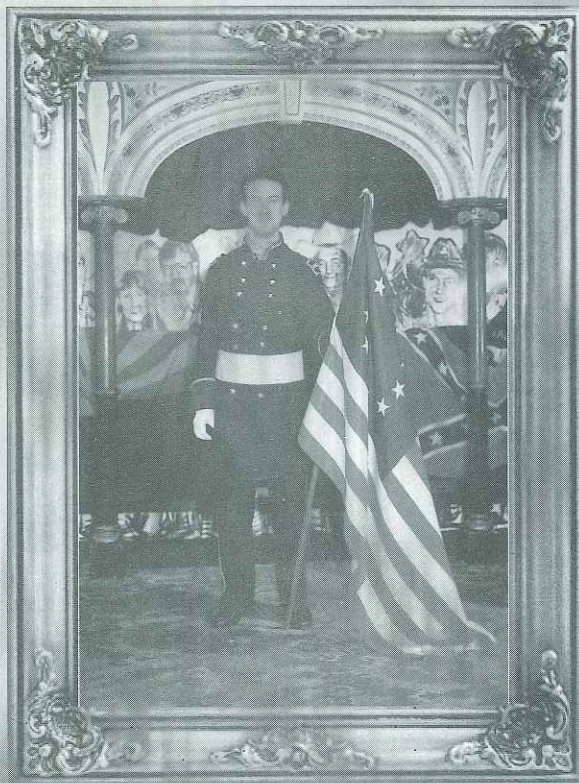

Peter O'Sullivan

**Francis Fryer**



Jonathan Bott

**Wild Bill Hickock**



Martin Hulme

**Calamity Jane**



Linda Slinn

**Adelaide Adams**



Amanda Tilsley

**Katie Brown**



Sarah Mould

**Susan**



Catherine O'Reilly

**Henry Miller**

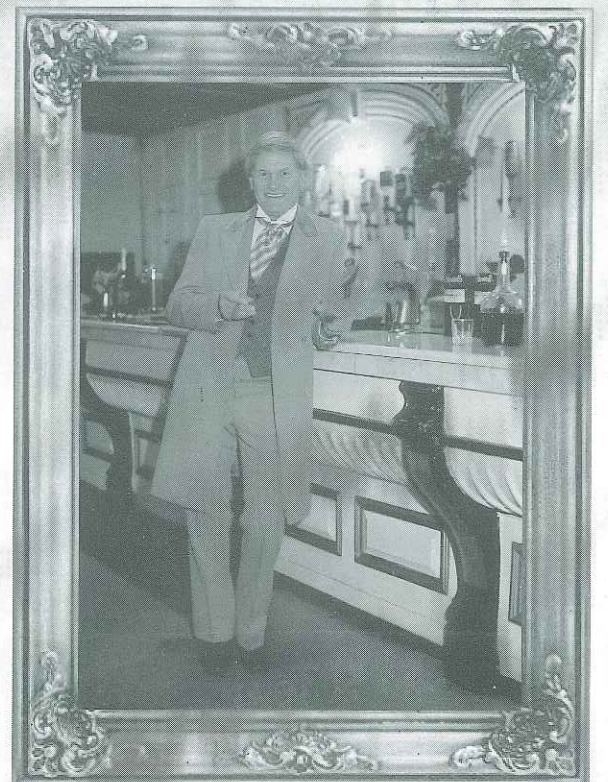

Brian Hilditch



# ★ THE CAST ★

Calamity Jane  
Wild Bill Hickock  
Lieut. Danny Gilmartin  
Katie Brown  
Henry Miller  
Susan  
Francis Fryer  
Adelaide Adams  
Rattlesnake  
Doc Pierce  
Colonel (of Fort Scully)

Linda Slinn  
Martin Hulme  
Peter O'Sullivan  
Sarah Mould  
Brian Hilditch  
Catherine O'Reilly  
Jonathan Bott  
Amanda Tilsley  
John Chatton  
John Steele  
Fred Johnson

## Ladies' Chorus

Dereth Bailey  
Nicola Barnett  
Carole Bissell  
Val Clay  
Kathleen Cope  
Maureen Davenport  
Joan Hilton  
Katherine Legge  
Julee Mountford  
Jackie Spackman  
Lily Tildesley  
Marjorie Turner  
Herta Williams

## Men's Chorus

Kevin Baddeley  
Geoff Berrow  
David Butler  
Malcolm Crawford  
Simon Davis  
John Eagles  
Stuart Owen  
Jim Tildesley  
Albert Whittaker  
John Byatt

## Dancers

Julie Anthony  
Maria Hampton  
Sarah Webb  
Donna Bannister

## Dancers

Ann Mace  
Verity Winkle  
Jill Bowdery  
Lisa Di-Piazza



## The Real 'Calamity Jane'

Calamity Jane was a wandering American frontierswoman who dressed like a man and frequented bars, telling stories of her adventures. She was born Martha Jane Canary in Princeton, Missouri on May 1st, 1852. She was orphaned in 1867 and began roaming the mining districts of the west. In the late 1870's she was a familiar sight in Deadwood, Dakota Territory. In 1891 she married Clinton Burke, but he soon deserted her. She toured in Wild West shows and claimed to have been a pony express rider and a scout with General Custer's forces.

How Calamity Jane received her nickname is uncertain, like much else in her legendary life. "Calamity" may have referred to her hard-luck times, to her willingness to help those in trouble, or to the fate of her enemies (because of her skill with a pistol).

Martha "Calamity Jane" Canary Burke died in 1903 in Terry, South Dakota. She was buried in Mount Moriah cemetery in Deadwood, South Dakota, next to Wild Bill Hickock. Although many fictional accounts pair Calamity Jane with Wild Bill Hickock, the two were never romantically involved.

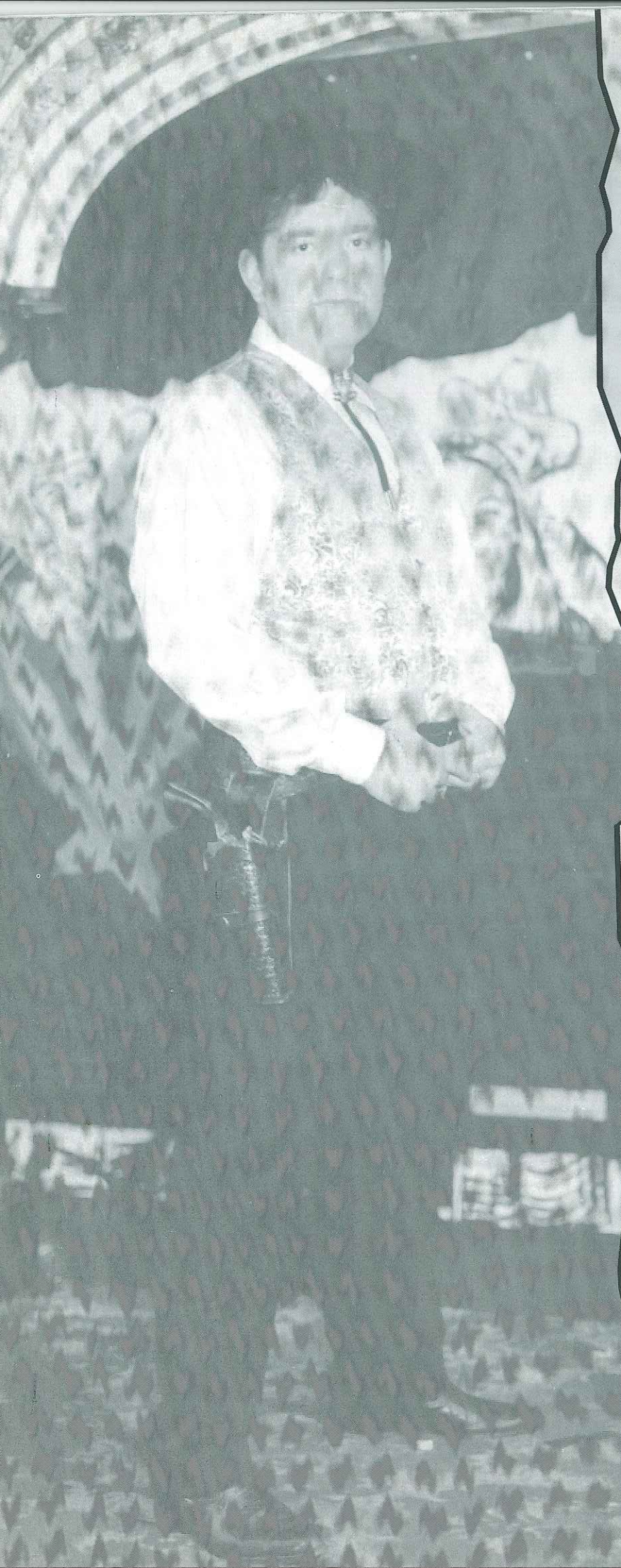



## The Chorus Line



Geoff Berrow - Malcolm Crawford  
Lily Tildesley - Dereth Bailey - Jackie Spackman

## The Chorus Line



Albert Whittaker - Jim Tildesley  
Joan Hilton - Herta Williams - Val Clay



John Byatt - Stuart Owen  
Maureen Davenport - Kathleen Cope - Marjorie Turner



Simon Davis - David Butler - John Eagles  
Nicola Barnett - Carole Bissell - Katherine Legge - Julee Mountford



## The Dancers



Maria Hampton - Donna Bannister - Ann Mace - Julie Anthony - Jill Bowdery  
Lisa Di-Piazza - Sarah Webb - Verity Winkle

## Rattlesnake



John Chatton

### MARYE A. HUMPHREYS

ROYAL ACADEMY OF DANCING

Twyford House, Hassell Street, Newcastle, Staffs.

FULLY REGISTERED TEACHER OF THE ROYAL  
ACADEMY OF DANCING & THE IMPERIAL SOCIETY

Member of R.A.D.  
A.I.S.T.D.(MB) Teaching Diploma

BALLET - MODERN  
TAP - NATIONAL - JAZZ  
MUSICAL THEATRE

DISCO - BEGINNERS - ADVANCED  
AGES 3 UPWARDS

PUPILS PREPARED FOR  
VOCATIONAL SCHOOLS

CLASSES OPEN FOR VIEWING  
BY APPOINTMENT

For Enquiries Ring  
(01782) 623155 / 623949

## Members List

### Honorary Members

Michael Lambert  
Lorraine Hunter  
Dr. Ahuja

### Life Members

Elsie Ashley  
Mary Blaise  
Margaret Byatt  
John Deakin  
Mae Thompson  
Albert Whittaker  
Joan Whittaker

### Vice Presidents

Roy Davenport  
Maureen Davenport  
John M. Deakin

### Members

Alister Acar  
Carol Andrews  
Mike Ankrett  
Julie Anthony  
Ann Baddeley  
John Baddeley  
Kevin Baddeley  
Nicola Barnett  
Mary Beckett  
Ron Beckett  
Donna Bannister  
Geoff Berrow  
Carole Bissell  
Kate Blackburn  
Amanda Bosson  
Shelley Bosson  
Jonathan Bott  
Kym Boyson  
Jill Bowdery  
David Butler  
Jean Byatt  
John Byatt  
John Chatton  
Cynthia Cheetham  
Val Clay  
Mary Cooper  
Kathleen Cope  
Malcolm Crawford  
Thomas Davies  
Simon Davis  
Lisa Di-Piazza  
Caroline Durber  
Judith Dutton  
Dawn Eagles  
John Eagles  
Andrew Edwards  
Anne Edwards

John Highfield  
Pat Highfield  
Alex Griffiths  
Maria Hampton  
Brian Hilditch  
Dereth Hilditch  
Joan Hilton  
Mark Hilton  
Michaleen Hilton  
Brian Hitchens  
Anita Hobson  
Bill Hopwood  
Mr D. Hopwood  
Mrs J. Hopwood  
Tamitha Huckfield  
Alan Hulme  
Martin Hulme  
Freda Hurley  
Fred Johnson  
Gill Johnson  
Alison Johnson  
Glenis Johnson  
Katherine Legge  
Georgine Machin  
Mike Millington  
Richard Masters  
Ann Mace  
Julee Mountford  
Sarah Mould  
Pauline Oakley  
Brenda Oliver  
Dennis Oliver  
Catherine O'Reilly  
Peter O'Sullivan  
Stuart Owen  
Edith Price  
Irene Price  
Daphne Ratcliffe  
Sarah Redfearn  
Linda Slinn  
Jackie Spackman  
John Steele  
Judith Stephenson  
David Stephenson  
Joan Taylor  
Paul Thomas  
Jim Tildesley  
Lily Tildesley  
Amanda Tilsley  
Albert Tompkinson  
Barry Tooth  
Norma Tooth  
Marjorie Turner  
Ryan Waters  
Jean Webb  
Sarah Webb  
Tony Webb  
Ken Wilkes  
Herta Williams  
Verity Winkle

## Previous Productions

1965	Carousel
1966	The Student Prince
1967	Rose Marie
1968	Calamity Jane
1969	Oklahoma!
1970	Desert Song
1971	The Vagabond King
1972	Brigadoon
1973	Gypsy Love: <i>Old Tyme Music Hall</i>
1974	Carousel
1975	Showboat: <i>The Gypsy Baron</i>
1976	The Great Waltz
1977	Kismet
1978	Orpheus in the Underworld: <i>The Desert Song</i>
1979	Die Fledermaus: <i>Rose Marie</i>
1980	The Merry Widow
1981	The Land of Smiles: <i>Lilac Time</i>
1982	Brigadoon
1983	King's Rhapsody
1983	Student Prince
1984	The Vagabond King
1985	Summer Song: <i>The King &amp; I</i>
1986	South Pacific
1987	Fiddler on the Roof: <i>The Gypsy Baron</i>
1988	Camelot
1989	Showboat: <i>Calamity Jane</i>
1990	Orpheus in the Underworld
1991	Carousel
1992	Carmen
1993	The Merry Widow: <i>Kismet</i>
1994	Oklahoma!
1995	Die Fledermaus: <i>The Great Waltz</i>
1996	My Fair Lady
1997	Annie Get Your Gun
1998	The Sound of Music
1999	The Best Little Whorehouse in Texas

## Acknowledgements

The Newcastle Amateur Operatic Society gratefully acknowledges financial assistance of the Musician's Union.

Our thanks to the ladies and gentlemen of the Orchestra.

Our thanks to Newcastle Conservative Club for the use of the Committee Rooms.

Our thanks to Marye A. Humphreys School of Dance, The Orme Centre, Silverdale Social Centre, for the use of Rehearsal Rooms.

Our thanks to the advertisers in the programme for their support.

The Society wishes to thank all the friends who have so willingly given time during this production.

A special thank you to Mike Lloyd and his staff, and also to Ian Price and all his staff at The Royal.

Costumes by Homberg's.  
Scenery by Clifford & Brown.  
Sound by Viking (Norwich).

## Congratulations

Congratulations to Georgine Machin on the birth of a first Grandson, Raif, on the 12th July 1999.

Congratulations also to Andrew and Anne Edwards on the birth of their son, Jonathan.

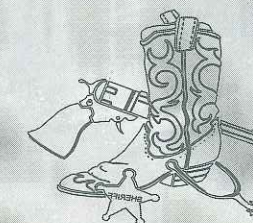



## Production Appointments

Director  
**Alan Hulme**

Choreographer  
**Judith V. Tweedale**

Musical Director  
**Michael Lambert**

Assistant Musical Director  
**Lorraine Hunter**

Stage Manager  
**Geoff Huckfield**

Property Master  
**Helen Millington**

Ticket Secretary  
**Gill Johnson**

Assisted by  
**Val Clayton**

House Manager  
**Jean Webb**

Assisted by  
**Roy Davenport**

Wardrobe Mistress  
**Georgine Machin**

Make-up Coordinated by  
**Joyce Willis and Team**

Programme Editor  
**Fred Johnson**

Assisted by  
**Dennis Oliver**

Programme Distribution  
**Jean Webb**

Honorary Auditor  
**Steve Jones**

Bankers  
**Lloyds (Newcastle)**

## Management Committee

President  
**Elsie Ashley O.B.E.**

Chairman  
**Fred Johnson**

Secretary  
**Gill Johnson**

Treasurer  
**Dennis Oliver**

Vice Chairman  
**Brian Hilditch**

Assistant Secretary  
**Julee Mountford**

Registrar  
**Stuart Owen**

Librarian  
**Brian Hilditch**

Social Secretaries  
**Jill Bowdery**  
**Geoff Berrow**

Publicity and PRO  
**Amanda Bosson**

Wardrobe Mistress  
**Georgine Machin**

Welfare Officer  
**Stuart Owen**

Committee Members  
**Lorraine Hunter**  
**Roy Davenport**

## Make-up

Joyce Willis

Lillian Ratcliffe

Mary Blaise

Mary Cooper

## Cast Selection Committee

Fred Johnson  
Alan Hulme  
Michael Lambert  
Georgine Machin  
Lorraine Hunter  
Gill Johnson  
Brian Hilditch

## Wardrobe Assistant & Dressers

Georgine Machin  
Daphne Ratcliffe  
Anne Baddeley  
Lynn Clarke  
Ann Copeland  
Dawn Eagles  
Sylvia Wright  
Helen Legan  
Mae Thompson  
Alison Ratcliffe  
Christine Pass  
Margaret Byatt  
Joan Whittaker  
Margaret Swift  
Pat Woods  
Cara Lea  
Shelley Bosson

# STAFFS SILENT GEAR CO. LIMITED

GEAR WORKS, SALEM STREET, ETRURIA  
STOKE ON TRENT, ST1 5PR.

Telephone: 01782 280136 (All lines) Fax: 01782 269913



*We Know You Have A Choice*  
*We Are The Choice Of World Champions*

## The Centenary Amateur Operatic Society

*will present an*

"OLD TIME MUSIC HALL"

*(a musical extravaganza)*

*at the Mitchell Memorial Theatre,  
Hanley, Stoke-on-Trent  
on Saturday 29th January 2000*

Enquiries and Bookings Telephone  
Irene Boulton - 01782 627317

## The British Cardiac Patients Association

If you have cardiac problems or are expecting  
heart surgery, have had heart surgery,  
or care for someone who has;  
support and reassurance are available to  
cardiac patients, their families and carers.

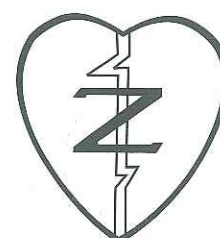

Zipper Club

Local 24 Hour Help Line

Keith Archer  
01782 774646

Alan Lea  
01782 832390

National  
01223 846845



# The Royal

Pall Mall • Hanley  
Stoke-on-Trent

## Concerts & Shows

Autumn 1999 ~ Winter 2000

Call now for our latest free brochure!

**01782 207777/712500**

Tickets for groups of 10 or more please call **01782 205555**

FRONTLINE 60's ~ 90's AND THE



### ELVIS EXPERIENCE "THE VEGAS YEARS"

Sunday 14th November 1999 - 7.30pm

Tickets £8.00/7.00 Discounts available

### DES O'CONNOR LIVE ON STAGE

Wednesday 17th November 1999 - 8.00pm

Tickets £16.00/15.00/14.00/9.00 Discounts available

### 60s GOLD II

DAVE DEE ★ TOGETHER AGAIN! ★ THE TREMELOES ★  
DOZY ★ BEAKY ★ WAYNE FONTANA ★  
MICK ★ AND ★ TICH ★ DAVE BERRY ★  
AND THE MINDBENDERS

Saturday 20th November 1999 - 7.30pm

Tickets £15.50/14.50/13.50 Discounts available

### MAXIMUM RHYTHM & BLUES THE MANFREDS

PAUL JONES MIKE D'ABO  
TOM MCGUINNESS MIKE VICKERS  
MIKE HUGG with BENNY GALLAGHER  
& ROB TOWNSEND

& their Special Guests

CHRIS FARLOWE ALAN PRICE  
COLIN BLUNSTONE

Wednesday 24th November 1999 - 8.00pm

Tickets £16.50/15.50/12.50 Discounts available



### Those dear ladies HINGE and BRACKET

Friday

26th November 1999 - 8.00pm

Tickets £10.00/9.00/8.00

JCB SPECIAL PRODUCTIONS IN ASSOCIATION WITH  
THE MIKE LLOYD GROUP PRESENT

### The Royal VARIETY PERFORMANCE JIMMY CRICKET

Impressionist KERRY WILSON  
Top Welsh Duo BARRICADE  
Local Duo DIFFERENT BEAT

Sunday 28th November 1999 - 7.30pm

Tickets £10.50/8.50/7.00 Discounts available

Proceeds to NSPCC



### RAVE ON ~ IT'S... HOLLY AT CHRISTMAS

Wednesday 1st

December 1999 - 8.00pm

Tickets £11.00/10.00/9.00 Discounts available

Friday 3rd December 1999 - 8.00pm

### James Galway

Conductor/Flute with Marisa Robles  
and London Mozart Players Harp

Haydn  
Symphony No. 49 in  
F minor, 'La Passione'

Quantz  
Concerto for  
Flute in G

Mozart  
Concerto for Flute  
and Harp, K299

Mozart  
Symphony No. 29  
in A, K201

Tickets £22.00/16.00/12.00/9.00  
with the support of The Harding Trust



### ROLF HARRIS

AND HIS BAND IN CONCERT

Saturday 4th December 1999 - 7.30pm

Tickets £12.50/11.50/10.50 Students only £7.50!!

### MERRY XMAS EVERYBODY

with  
SLADE II

BC  
SWEET & T-REXTASY



Sunday 5th December 1999 - 7.30pm

Tickets £14.50/13.50/12.50 Discounts available

THE ULTIMATE 60's SHOW

### THE SEARCHERS SWINGING BLUE JEANS



THE TORNADOS  
BILLIE DAVIS

Monday 6th

December 1999 - 7.30pm

Tickets £15.50/14.50/13.00

Discounts available

### CAROLS AT CHRISTMAS



BIDDULPH  
MALE VOICE  
CHOIR

& Special Guests

GWENDA JONES • Conductor

Sunday 19th December 1999 - 7.30pm

Tickets £9.00/8.00/ Children £7.00 Discounts available

### KEN DODD'S CHRISTMAS HAPPINESS SHOW



Friday 17th & Saturday 18th  
December 1999 - 7.30pm

Tickets £13.50/12.50/11.00 Discounts available

GREAT VALUE TICKET PRICES!!  
Children £8.00 / Adults from £9.50

THE SPECTACULAR MILLENNIUM PANTOMIME

### Aladdin

starring THE

GRUMBLEWEEDS

as The Chinese Policemen

from Gladiators 'Crabtree' from Allo Allo

WARRIOR  
as The Genie

ARTHUR  
BOSTROM  
as The Emperor

and featuring  
TIM  
CHURCHILL  
as Aladdin

JACQUELINE BLACKER  
as The Princess

Special Guest Star GEORGE SEWELL  
from BBC TV's The Detectives as Abanazer

Wed. 15th Dec. 1999 ~ Sun. 16th Jan. 2000

**E-Mail us... We'll E-Mail you!...** with new show details as they're announced

E-Mail: [theroyal@webfactory.co.uk](mailto:theroyal@webfactory.co.uk)

All tickets available from MIKE LLOYD MUSIC stores

Box Office **01782 207777/712500**

[www.webfactory.co.uk/theroyal](http://www.webfactory.co.uk/theroyal)