



Italian Restaurant

125 High Street,
Newcastle-under-Lyme, Staffs.
Telephone (0782) 617610

Opening Hours:
Monday to Saturday:

10 a.m. to 6 p.m.; 7 p.m. to 10-30 p.m.



The Borough Arms Hotel

King Street, Newcastle-under-Lyme,
Staffordshire
Telephone (0782) 629421

A MEMBER OF BEST WESTERN
Fine independently owned Hotels throughout Britain
and the World

The Gladstone Bar

The Gladstone Bar is adjacent to the reception area and a convenient place in which to meet your friends.

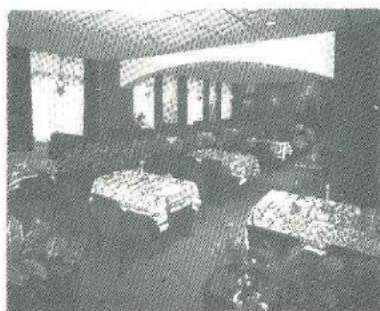

Ostler Restaurant

This restaurant is open daily for lunch and dinner and offers a welcome to residents and non-residents. Excellent breakfast, a la carte and set menus. Pleasant setting and friendly atmosphere.

Baker & King Rooms

Accommodates up to 100 guests for private dinners, buffets and wedding receptions. For residential conferences we can cater for up to 50 delegates.





**NEWCASTLE
AMATEUR OPERATIC SOCIETY**
(Affiliated to the National Operatic & Dramatic Association)

presents

amelot

A Gordon Alcock Production

based on
The Once and Future King
by T. H. WHITE

Book & Lyrics by
ALAN JAY LERNER

Music by
FREDERICK LOEWE

by arrangement with
CHAPPEL & CO. LTD.

Producer: GORDON ALCOCK
Musical Director: KEITH MOSEDALE

THEATRE ROYAL, HANLEY
18th-23rd April, 1988

RENEE MAYER AGENCY

Renee Mayer Agency
and Training Centre

16 Brunswick Street,
Newcastle-under-Lyme,
Staffordshire, ST5 1HL.

Telephone: 0782 613589
or 610694 or 630969

OUR BUSINESS IS ARRANGED & CONDUCTED IN AN ORGANISED MANNER PROVIDING A HARMONIOUS QUINTET:—

- COMMERCIAL STAFF — SECRETARIES, TYPISTS, WORD-PROCESSOR OPERATORS, CLERKS/BOOKEEPERS, ACCOUNTANCY & SENIOR PERSONNEL.
- INDUSTRIAL STAFF — LABOURERS, DRIVERS, POTTERY-WORKERS, WAREHOUSE STAFF.
- PROMOTIONAL STAFF — DEMONSTRATORS FOR 'IN-STORE' & EXHIBITIONS, ETC.
- TRAINING CENTRE — TUITION FOR TYPING, SHORT-HAND, WORD PROCESSING, BEGINNERS & REFRESHER COURSES.
- 'IN-HOUSE' SERVICES — TYPING, DUPLICATING, CALCULATING, WORD PROCESSING, FACSIMILE SERVICE.

**THE THEORY OF THE KEY TO SUCCESS —
IS TO MAKE A NOTE OF OUR ADDRESS**

RENEE MAYER TRAINING CENTRE

Approved RSA & Pitman Examination Centre

If you need expert, intensive tuition in
TYPING • AUDIO-TYPING • WORD PROCESSING • SHORTHAND
we are the specialists!

Warm, friendly atmosphere — Excellent pass rate

We also specialise in

REFRESHER COURSES

in the use of Modern Office Equipment

Our caring, dedicated staff will help you to update your skills
and prepare you for work in the modern office.

For further details telephone: 613589 610694 630969

President's and Chairman's Message

Dear Patrons,

Welcome once again to the Theatre Royal, for our Spring 1988 Production of CAMELOT. We are very pleased to have Gordon Alcock returned to us and well enough to play the demanding role of Arthur in addition to producing the show as a whole.

We welcome once again the remaining Production Team that has made such a grand job of our last 4 shows and feel that they will again have made Camelot a delight and pleasure to watch.

The forthcoming year is the 25th season of the Society, and we will be presenting a number of events to honour the occasion. Amongst these will be a Show still to be chosen in the early Autumn, we hope that this will be a show not previously produced in the Potteries, and the main event will be our Spring 1989 production which will mark the completion of 25 years efforts in the cause of Amateur Operatics by the Society. We will be presenting the ever popular SHOWBOAT for one week in this Theatre 17th - 22nd April 1989. Please watch the local press for details of advance booking arrangements.

We do invite you all and your friends to make a date with us and help us celebrate our Silver Jubilee in a truly Grand Style.

Sincerely yours.

Elsie Ashley (President) John M. Deakin (Chairman)



ELSIE ASHLEY
President



JOHN M. DEAKIN
Chairman

The Story of Camelot

GUENEVERE arrives at Camelot, to be wed to Arthur, who she has never met. On the way she escapes from the procession and makes friends with a young man named WART. When they are eventually discovered by the welcoming party she is surprised to find that her newfound friend is none other than ARTHUR, King of England.

A number of years later Arthur conceives the idea of a new order of Knighthood — to be called the "Round Table" which is to fight for justice for everyone whatever their status in life.

News of the Order spreads far and wide and one who responds is LANCELOT de LAC from France. On his arrival in Camelot Guenevere takes an instant dislike to this selfrighteous 'bore'. On a whim Guenevere arranges for Lancelot to be challenged at the forthcoming Jousts by three of the Knights in succession. All are unhorsed by Lancelot and the last is in fact killed. Then a miracle occurs — Lancelot prays to heaven and the Knight is restored to life.

MORDRED, Arthur's illegitimate son by Queen Morgause of Orkney, arrives at Court and rapidly becoming aware of Guenevere's by now attraction to Lancelot, starts to stir up trouble and unrest. Mordred bribes his Aunt MORGAN LE FEY to imprison Arthur overnight in her enchanted forest. This she agrees to do, and during Arthur's absence Mordred confronts Lancelot and Guenevere with a charge of adultery. Lancelot escapes to France and upon Arthur's return he finds Guenevere under arrest.

Arthur is left with no option but to let the law take its course and Guenevere is sentenced to be burnt at the stake, only to be rescued at the last moment by Lancelot and an army from France. Many Knights are killed and the concept of the Round Table is in ruins and revenge must be taken. On the eve of the subsequent battle in France, Arthur discovers a young boy, TOM, who has been brought up on the ideals of the Round Table and is willing to fight for those ideals. Arthur realises that all was not in vain and knights the boy on the spot and sends him back to England to tell others of the glory that once was Camelot.

Tom is thought to have been Thomas Malory, author of the first great poem dealing with King Arthur.



*is pleased to support
Newcastle Amateur Operatic Society.*

*We wish them success with their
performance and hope that you all have an
enjoyable and interesting evening.*

North West Securities Limited

81 Trinity Street, Hanley, Stoke-on-Trent ST1 5NE. Telephone: 0782 286921

Bennett + Days

Chartered Surveyors Estate Agents

**RESIDENTIAL AND
COMMERCIAL AGENTS**

136 HIGH STREET, NEWCASTLE.

Tel: Newcastle (0782) 626321

Also at HANLEY, STONE, CHEADLE & LOGGERHEADS

Camelot



ARTHUR
GORDON ALCOCK



GUENEVERE
DERETH BAILEY

Paul A. Thomas

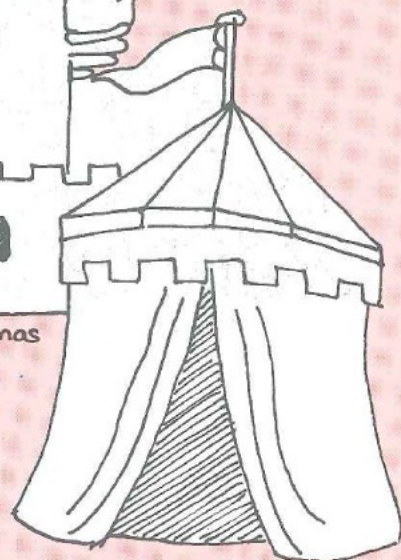



SAGRAMORE
FRED JOHNSON



LANCELOT
KEVIN WHITFIELD

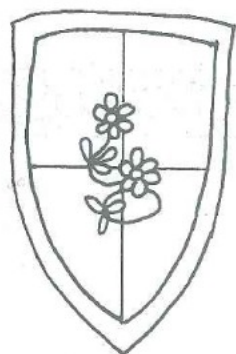

PELLINORE
MIKE JOHNSON



DINADAN
JOHN STEELE

OUR
ARRANGEMENTS
WILL BE MUSIC
TO YOUR EARS.

*Barclays Bank wishes the
Newcastle Amateur Operatic Society
every success with their production.*

+++ YOU'RE
BETTER OFF
TALKING TO
 BARCLAYS

AUTO SUPPLY

Headquarters!

BLB

AUTO ACCESSORIES

139 Ford Green Road, Smallthorne
Tel: 816467

*Accessories &
Components
at competitive prices*

BRAKE SHOES AND DISC PADS - 25% off M.R.R.P.
Clutch parts, brake cylinders & kits, starter motors.
50% off oil and air filters. Car and house keys cut.
Perspex reflective number plates.
Also good range of accessories always available.
Other parts, if not in stock will be got to order.

OPENING TIMES:

Monday - Friday open until 6.00 p.m.
Saturday until 5.30 p.m.
Sunday 10.00 - 1.00.



Our Round Table arrangement
will make your k(night)
that little bit special

Elizabeth Floral Art

14/16 George Street, Newcastle
The Village Shopping Centre, Newcastle
Telephone Newcastle 613722

and

19 Moorland Road, Burslem
Telephone Burslem 813588

**FOR THE BEST SELECTION OF
QUALITY FLOWERS IN
NORTH STAFFORDSHIRE**



Specialising in all aspects
of
Gentlemens Hairdressing

23 Birch Terrace, Hanley
(OPPOSITE MULTI-STOREY CAR PARK)

Hours of Business:
8 am - 8 pm Monday - Saturday

For appointment Tel. 287709

Quality Cleaning
by



LEES DRY CLEANERS

134 High Street
Newcastle, Staffs.

MADISON GARAGE

(Prop. B. Tinsley)

* * *



M.O.T.
TESTING STATION



CAR REPAIRS
M.O.T., WELDING & SERVICING
CARS BOUGHT & SOLD
RESPRAYS & ACCIDENT
DAMAGE REPAIRS

* * *

James Street, Wolstanton
Newcastle, Staffs.
Telephone (0782) 662992

FOR QUALITY & VALUE GO DIRECT TO THE MANUFACTURER Springmill Kitchens Limited

Fitted Kitchen Specialists
(HUNDREDS OF SATISFIED
CUSTOMERS)



We actually manufacture
Your Kitchen in Stoke-on-Trent

- Over 100 Door Finishes to Choose From, Full Range of Built In Appliances
- Expert Installation, No Salesman
- No Pressure Selling
- No Gimmicks (Free Oven, Hobbs etc)
- Only Free Advice, No Deposits

• Finance Facilities Available

(WRITTEN DETAILS ON REQUEST)

Opening Times: Mon. - Fri. 9 a.m. - 5 p.m.
Saturday 10 a.m. - 5 p.m.

TEL. STOKE-ON-TRENT
(0782) 577919

Visit the Factory Showroom
86 NILE STREET,
BURSLEM, STOKE-ON-TRENT.

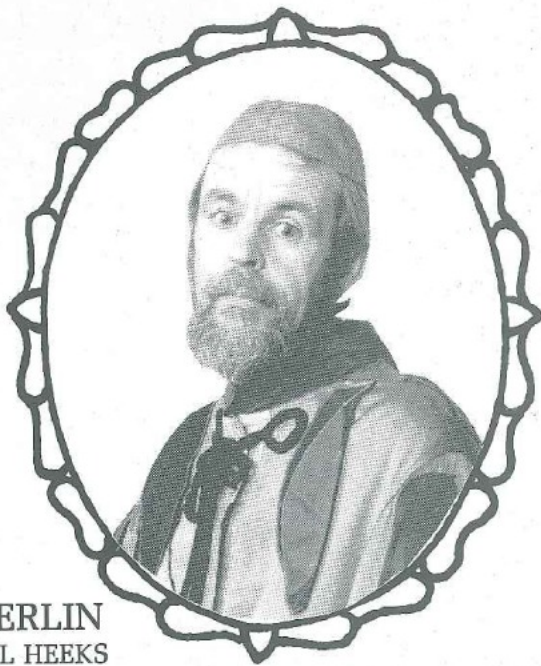

MERLIN
BILL HECKS



MORGAN LE FEY
JANET MULLINER



MORDRED
CARL WOOLLEY

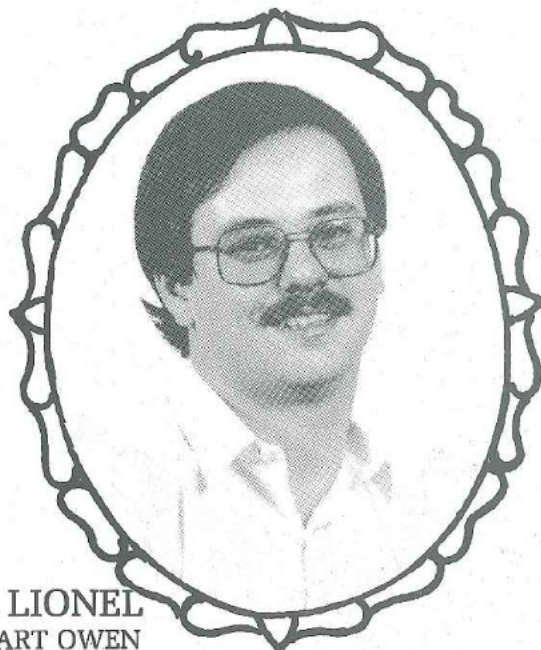

SIR LIONEL
STUART OWEN



NIMUE
PAM WILSON

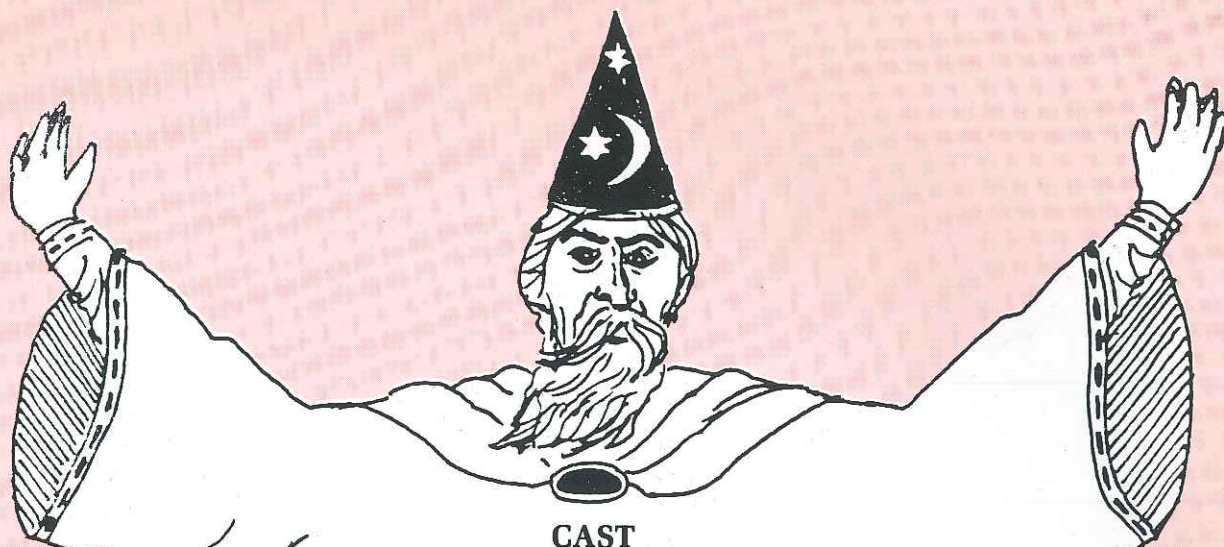

CAST

ARTHUR.....	Gordon Alcock
MERLIN.....	Bill Heeks
GUENEVERE.....	Dereth Bailey
LANCELOT.....	Kevin Whitfield
PELLINORE.....	Mike Johnson
MORDRED.....	Karl Woolley
MORGAN LE FEY.....	Janet Mulliner
TOM OF WARWICK.....	Kevin Baddeley
SIR DINADIN.....	John Steele
SIR SAGRAMORE.....	Fred Johnson
SIR LIONEL.....	Stuart Owen
SIR CLARIUS.....	Karl Horton
SQUIRE DAP.....	John Highfield
LADY ANNE.....	Elizabeth Owen
LADY SYBIL.....	Carole Hopwood
NIMUE.....	Pam Wilson
PAGE BOY.....	Nigel Dutton

LADY'S CHORUS

Irene Alexander	Katharine Blackburn	Barbara Cann
Deborah Cann	Cynthia Cheetham	June Collings
Kathleen Cope	Maureen Davenport	April Evans
Lois Evans	Samantha Frost	Elaine Gerrard
Katie Jones	Zoe Jones	Deborah Morrey
Joan Taylor	Lily Tildesley	Jill Williams
Emma Jones	Adele Stokes	Jean Webb

GENTLEMEN'S CHORUS

Mike Ankrett	John Byatt	Peter Cope
James Tildesley	Albert Whittaker	Kenneth Wilkes
Michael Cudley	Paul White	Stan Powell
John Walker	John Stone	Eric Bentley
Philip Bailey	Peter Bennett	Brian Hitchins
Bob Paterson	Alan Clarke	Stephen Williams

Scenery by Stagesets (London)
 Costumes by S. B. Watts & Co. (Manchester)
 Properties by Gimberts (Manchester)
 and the Society Property Team
 Additional Lighting by Main Stage Lighting
 (Manchester)
 Additional Sound by MSL

SMOKING IS NOT ALLOWED IN THE AUDITORIUM



ACT 1

Overture (The Orchestra)

Scene 1 A hilltop near Camelot, a long time ago

- No. 1 I wonder what the King is doing tonight (Arthur)
- No. 2 The simple joys of maidenhood (Guenevere)
- No. 3 Camelot (Arthur)
- No. 4 Camelot Reprise (Guenevere)

Scene 2 The same as evening falls

- No. 5 Follow me (Nimue)

Scene 3 The royal anti-chamber, five years later

Scene 4 The countryside near Camelot, a few months later

- No. 6 C'est Moi (Lancelot)

Scene 5 A garden near the castle, immediately following

- No. 7 The lusty month of May (Ensemble)
- No. 8 Take me to the fair (Guenevere & Knights)

Scene 6 The anti-chamber, two weeks later

- No. 9 How to handle a woman (Arthur)

Scene 7 & 8 The jousting field, the following Saturday

- No. 10 The jousts (Ensemble)

Scene 9 The anti-chamber, that afternoon

- No. 11 Before I gaze at you again (Guenivere)

Scene 10 The great Hall, that night

- No. 12 Finale Act 1

INTERVAL 15 MINUTES

ACT 2

Entr'acte (The Orchestra)

Scene 1 The castle terrace, a few years later

- No. 13 Fie on goodness (Knights & Squires)
- No. 14 If ever I would leave you (Lancelot)
- No. 15 The seven deadly virtues (Mordred)

Scene 2 The anti-chamber, a month later

- No. 16 What do the simple folk do? (Guenevere & Arthur)

Scene 3 A forest near Camelot, next day

- No. 17 The enchanted forest
- No. 18 The persuasion (Morgan Le Fey & Mordred)
- No. 19 The invisible wall

Scene 4 A corridor in the castle, that night

Scene 5 The Queen's bedchamber, immediately following

- No. 20 I loved you once in silence (Guenevere)

Scene 6 The battlements, several days later

- No. 21 Guenevere (Ballad Singer & Ensemble)

Scene 7 France, between the opposing armies, some weeks later

- No. 22 Finale ultimo (Arthur & Chorus)
- No. 23 Curtain calls

The taking of photographs or the making of sound
or video recordings of the production is
prohibited in our licence and also in law.



DAP
JOHN HIGHFIELD



LADY ANN
ELIZABETH OWEN

LADY SYBIL
CAROLE HOPWOOD

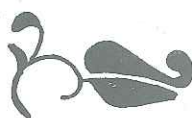

CLARIUS
CARL HORTON

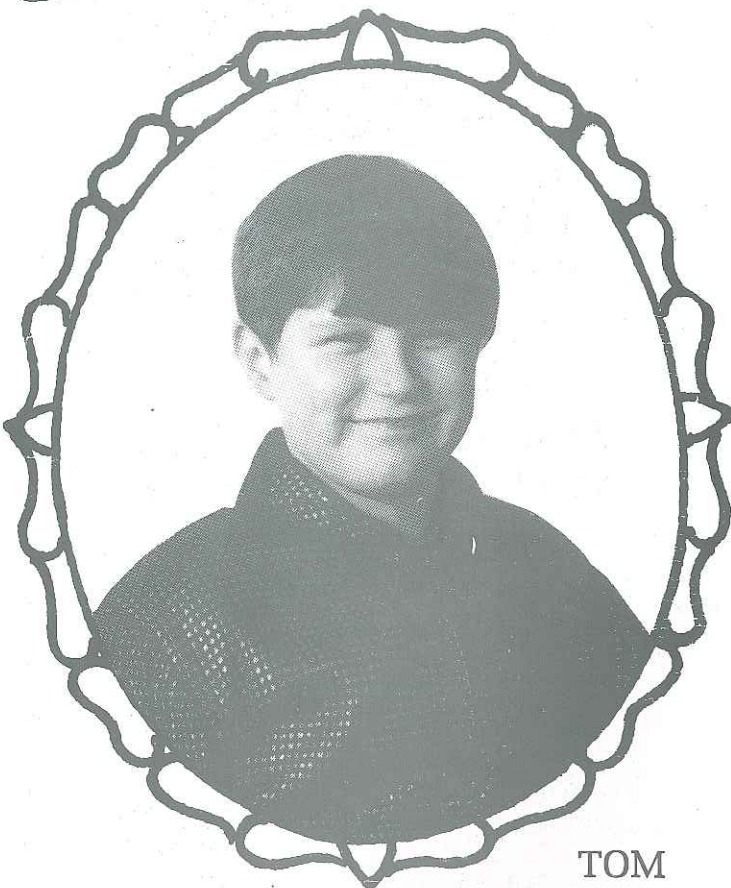

TOM
KEVIN BADDELEY

Vogue Carpets

SPECIALISTS IN ORIENTAL RUGS

Visit our New Oriental Rug Department.
See the largest selection of Rugs that can be found
in North Staffordshire including

- ★ Washed and Super Washed Chinese
- ★ Indian and Washed Indian
- ★ Wilton, Persian Reproduction.
- ★ Bokhara, Mohair.
- ★ Sheepskins & Goatskin Rugs



Carpets

- including Axminster, Wiltons.
- ★ Berbers ★ Velours
 - ★ Shadow Pile Carpet
 - ★ Carpet Tiles
 - ★ Cushion Flooring
 - ★ Choice of Carpet widths to 18 ft.
 - ★ Largest range of Axminster in the area (including Grade 5).
 - ★ Contract Specialists

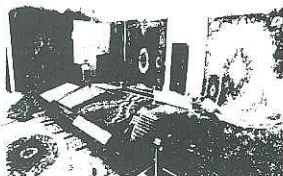

OUR PERSONAL SERVICE ENSURES

- ★ Free Expert Planning
- ★ Finance available (Written quotations on request)
- ★ Competitive Prices
- ★ Contract Work Undertaken.



FREE FITTING

NEWCASTLE
630569

11 BRUNSWICK STREET
(Opposite Jubilee Baths)

STOKE-ON-TRENT
311767

52 BENNETT PRECINCT
LONDON

OPEN MONDAY TO SATURDAY 9am - 6 pm

THINK ABOUT A BETTER HOME

NEW ARTEX AX ASBESTOS
FREE COMPOUND. FULL
RANGE OF ARTEXING
TOOLS & ACCESSORIES.
CARLITE THISTLE
PLASTER FULL RANGE
PLASTERBOARD ALL
SIZES, GYPROC COVE.

FACING BRICKS, BUILDING
BLOCKS, ROOF TILES,
CHIMNEY POTS, P.V.C.
GUTTERING, DRAINPIPES,
JINTOLS, STEEL OR
CONCRETE, DAMP COURSES,
MANHOLE COVERS & FRAMES

CEMENT, SAND, GRAVEL,
PAVING SLABS ALL SIZES,
SHAPES AND COLOURS.
FULL RANGE OF LANDSCAPES
GARDENING MATERIALS

HANDI CRETE

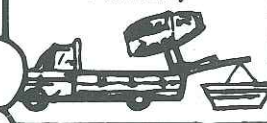

GEORGE GREATBATCH LTD.

BEECHVILLE
BUILDING CENTRE
Brampton Sidings
(Off Hempstalls Lane)
NEWCASTLE, STAFFS. ST5 0SR
Telephone 617354

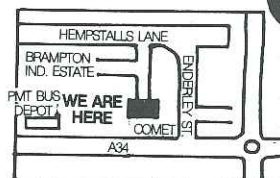

VASS ALARMS

PARTNERS: M. J. VICKERS, A. R. ALLMAN

Security Specialists

Purveyors of
**Locks, Safes & C.C.T.V.
Equipment**

**Cheshire
Security Centre**

91A Nantwich Road,
Crewe.
Tel. (0270) 256538

APPROVED



INSTALLER



REWIRES,

NEW INSTALLATIONS

& MAINTENANCE

PAUL LINDOP ELECTRICAL CONTRACTORS

★ COMMERCIAL

★ DOMESTIC

★ INDUSTRIAL



24 HOUR SERVICE:
STOKE 45566

PRINCES ROAD, HARTSHILL, STOKE-ON-TRENT

For
Menswear

with
*Style, Quality, Colour
& Elegance*

visit

**Peter
Hughes**

FINE MENSWEAR

**449-451 Harsthill Road,
Stoke-on-Trent, Staffs. ST4 6AB
Telephone (0782) 625403**

*Any alterations required to
our ready-made garments are
expertly done free of charge.*

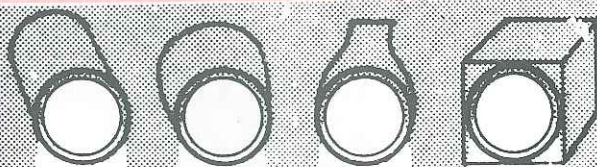

P&R Lighting

**318 Hartshill Road
Hartshill, Stoke-on-Trent**

Telephone 625119

OPEN SIX DAYS A WEEK 9 until 5.30
Car Parking

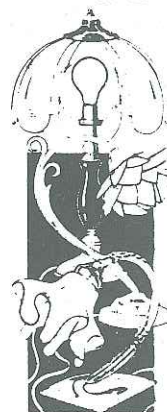

*Lighting Design Work
carried out*

*Retail and Trade
enquiries welcome*

*For all types of modern
and traditional Lighting,
Why not visit our large
Showroom?*

**Also at Charles Street, Wrexham
Telephone 0978 350577**

CAR & VAN HIRE

FROM **afford** Rent-A-Car

WE QUOTE
FULLY INCLUSIVE
NO HIDDEN
EXTRAS

- NO DEPOSIT • NO MILEAGE CHARGE • RADIO'S IN VEHICLES • ALL CLEANED & SAFETY CHECKED BEFORE HIRE • AA MEMBERSHIP



WE DO:

- SMALL CARS
- LARGE CARS
- AUTOMATICS
- ESTATES
- SPORTS CARS
- VANS

24
HOUR
SERVICE

PROBABLY THE LARGEST CAR & VAN
RENTAL COMPANY IN THE AREA.
...A LOCAL COMPANY WITH LOCAL STAFF.

VICTORIA ROAD, FENTON

STOKE-ON-TRENT 48627

HARPFIELDS SERVICE STATION, HARTSHILL ROAD, HARTSHILL

NEWCASTLE (Staffs) 622888



Swinnertons

Chester Road Nurseries, Hinstock

for

**SHEDS • FENCING • SAND • GRAVEL
CEMENT • SHRUBS • TARMACADAM**

TURF SUPPLIED & LAID

GARDEN PLANNERS

**COMPLETE GARDEN DESIGN &
CONSTRUCTION SERVICE**

SPECIALISTS IN

**PAVING • TURFING • WALLING
GREENHOUSES • CONSERVATORIES
SHEDS • SUMMERHOUSES • GARAGES**

also

**BULBS • ROCKERY STONE • SAND
HOUSE PLANTS • COMPOSTS • GRAVEL
GROW BAGS • TOOLS • SILVER SAND
TUBS & BARRELS • BARK CHIPPINGS
PONDS & PUMPS • GIFTWARE**

CHESTER ROAD NURSERIES

Tel. Sambrook 283

NEWPORT ROAD, GNOSALL

Tel. Stafford 822252

Open 7 days a week until 6.00 p.m.

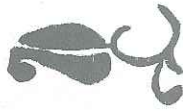
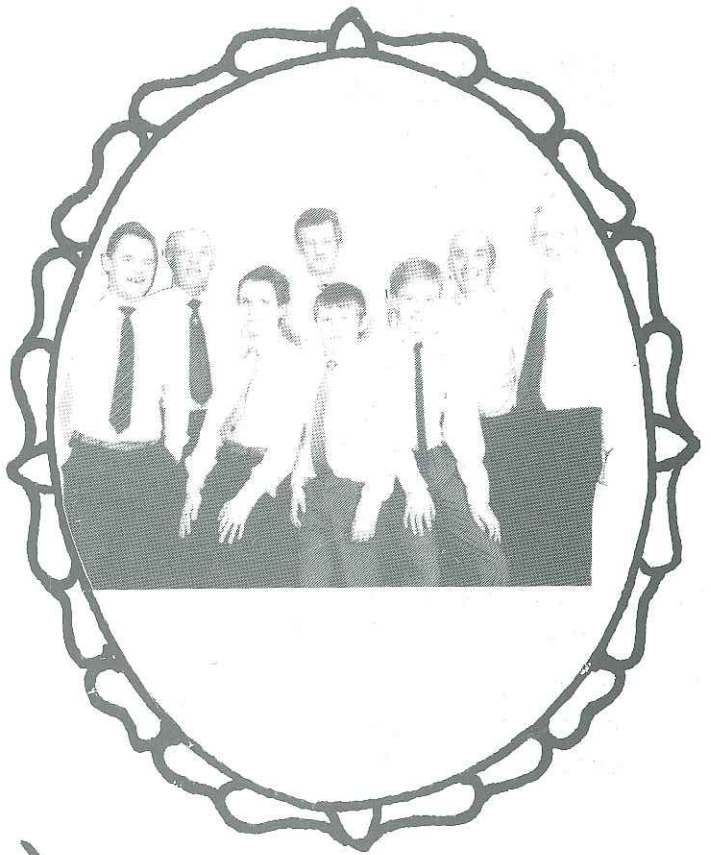
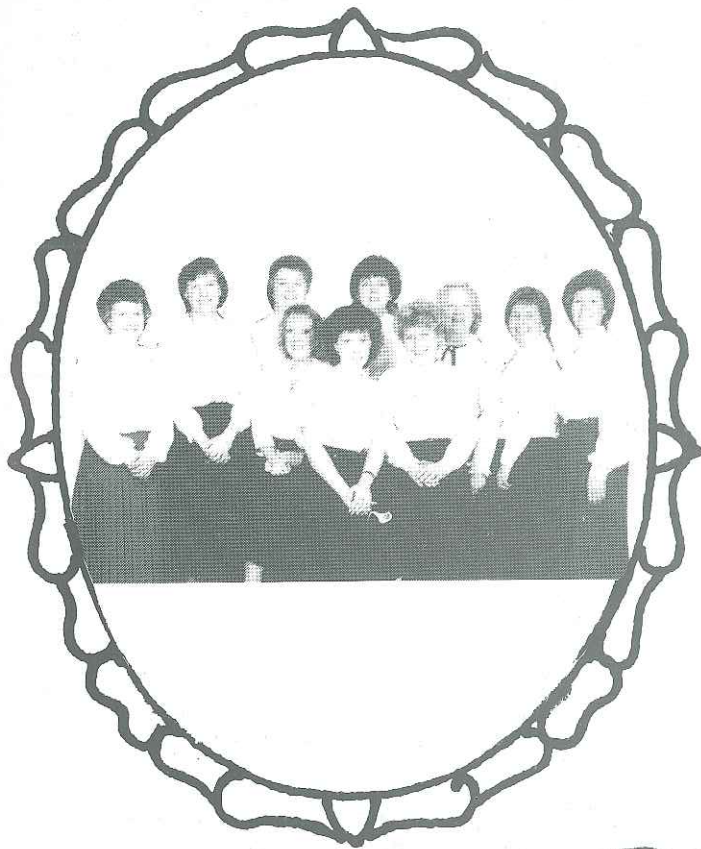



HOLDITCH SERVICE STATION

Talke Road, Chesterton
Newcastle, Staffs.
Telephone 563145

ESSO PETROL - DERV - OIL

ESSO SHOP

* * * *

CAR WASH

No Job too small or too big!

JOHN ROBERTS & SON

Stonewall Industrial Estate, Silverdale, Newcastle, Staffs.
Work Telephone (0782) 624481 (24 hours) and 612664

*Diesel Engines - Plant Transporters
Any Machinery removed and Transported*

LOW LOADERS - 40ft. FLAT TRAILERS - 21ft. FLAT LORRY WITH HI-AB CRANE

Agents for Commercial Batteries - 24hr. Heavy Recovery Service



**Constant stock of many second-hand
Commercial Vehicles**



Camelot

PRESIDENT COUNC. MRS. ELSIE ASHLEY. C.C. J.P.

MANAGEMENT COMMITTEE

Chairman	John M. Deakin
Vice Chairman	Fred Johnson
Secretary	Gillian M. Johnson
Treasurer	Alan J. Wilkinson
Asst. Secretary	Pauline Oakley
Registrar	Fred Johnson
Librarian	Mary Cooper
assisted by	Albert E. V. Whittaker
Social Secretary	Lily Tildesley
Publicity Officer	John Highfield
P.R.O.	Donald Collings
Welfare Officer	Elizabeth Owen
Ticket Secretary	Jean Webb
Wardrobe Mistress	Georgine Machin

CAST SELECTION COMMITTEE

Gordon Alcock	Keith Mosedale
Gillian Johnson	Jean Webb
John M. Deakin	

PRODUCTION APPOINTMENTS

Producer	Gordon Alcock
Musical Director	Keith Mosedale
Accompanist	Alan Webb
Stage Director	John M. Deakin
Stage Manager	Ron Beckett
Property Mistresses	Jeanette Barnes
	Mary Beckett
Ticket Secretary	Jean Webb
assisted by	Pauline Oakley
	Gill Johnson
House Managers	Terry Byatt
	Tom Blaise
Wardrobe Mistress	Georgina Machin
assisted by	Margaret Byatt
Prompter	Pat Highfield
Make up supervised by	Iris Thomas
Lighting by	John M. Deakin
Programme edited by	John M. Deakin
Rehearsal Teas	Margaret Byatt
	Joan Whittaker
	Georgine Machin
	Alan J. Wilkinson

Programme Adverts

Honorary Auditor
Honorary Solicitor
Honorary Medical Officer
Bankers

John R. Harrison
Peter N. Bucknall
Dr. M. T. Ahuja
Nat West Bank PLC.
Kidsgrove

Dressers

Joan Whittaker	Jean Grocott
Alison Tooth	Harriet Powell
May Thompson	John Ratcliffe
Mary Cooper	Andrew Tooth
Margaret Byatt	Sonia Hill
Mary Cooper	

Make up

Lilian Ratcliff	Elizabeth Moody
Katrina Bebbington	Muriel Berrisford
Joyce Willis	Julie Hodgkiss

Stage, Property & Lighting Team

Ron Beckett	Brian Nevitt
Jeanette Barnes	Jim Ridgeway
Caroline Durber	Andrew Edwards
Robert Johnson	Mike Barnes
Paul Fellstead	Maggie Leese
Tom Heald	John Jervis
Mary Beckett	Peter Ridgeway
Jim Cumberbach	Alec Forester
Maurice Jones	Gill Johnson

The Society wishes to thank the many friends who kindly and willingly help with Front of House duties and programme sales.

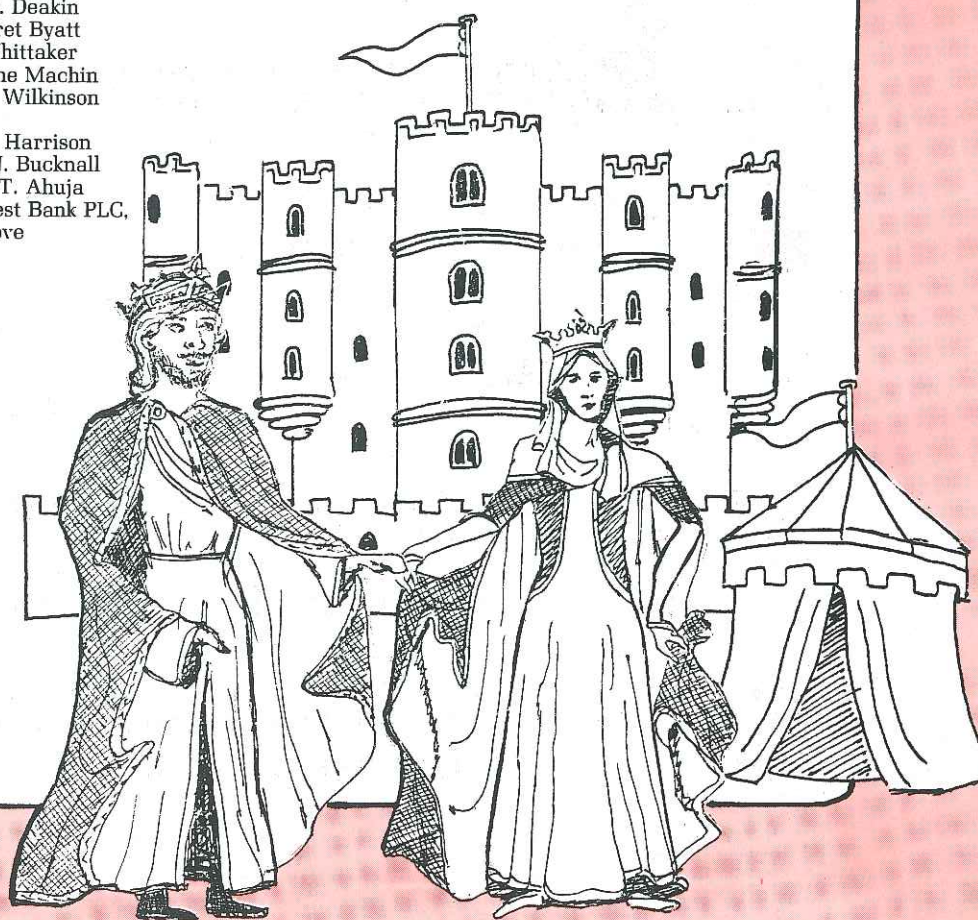

Membership

President Councillor Mrs. E. Ashley, J.P. C.C.
Founder Mr. F. Richardson
Hon. Life Members
 Mrs. Mae Thompson Mrs. Margaret Byatt Mrs. Mary Blaise

Vice Presidents
 Mr. Donald Collings Mr. & Mrs. Roy Davenport
 Mr. & Mrs. Alan Wilkinson Mr John M. Deakin

Honorary Members
 Mr. Keith Mosedale Mrs. Hilary Green
 Mrs. Lorraine Hunter Mr. Alan Webb

Members

Mrs. I. Alexander	Mr. M. Ankrett	Mr. R. C. Armstrong
Mrs. A. Armstrong	Mr. P. Bailey	Mr. M. Barnes
Mrs. J. Barnes	Mr. M. Beardmore	Mr. R. Beckett
Mrs. M. Beckett	Mr. P. Bennett	Mr. E. Bentley
Mrs. A. Biddulph	Miss K. Blackburn	Mr. T. Blaise
Mrs. A. Bosson	Mrs. I. Brook	Mrs. M. Leese
Mr. D. Brookes	Mrs. J. Bruce	Mr. R. Bruce
Mr. J. Byatt	Mrs. J. Byatt	Mr. E. T. Byatt
Mrs. B. Cann	Miss D. Cann	Mrs. C. Cheetham
Mr. A. Clarke	Mrs. J. Collings	Mrs. M. Cooper
Miss K. Cope	Mr. P. C. Cope	Mr. M. Cubley
Miss L. Deakin	Miss C. Durber	Miss J. Evans
Mrs. M. L. Evans	Miss A. Evans	Mrs. T. Evans
Mr. C. Evans	Miss S. J. Frost	Mrs. E. Gerrard
Mrs. A. Haycock	Mr. W. Heeks	Mr. J. Highfield
Mrs. P. Highfield	Mr. B. J. Hilditch	Mrs. D. Hilditch
Mr. B. Hitchins	Miss C. Hopwood	Mr. W. Hopwood
Mrs. I. Hopwood	Mr. K. Horton	Mrs. F. Hurley
Mrs. B. Jackson	Mr. K. Jackson	Mr. F. Johnson
Mrs. M. G. Johnson	Miss K. Johnson	Mr. M. Johnson
Miss E. Jones	Mrs. K. Jones	Miss Z. Jones
Mr. T. Leak	Mrs. G. Machin	Mrs. S. McAllister
Mrs. V. A. Mellenchip	Miss D. J. Morrey	Mr. P. White
Miss J. Mulliner	Mrs. P. Oakley	Mrs. B. Oliver
Mrs. S. Owen	Mrs. E. Owen	Mr. B. Patterson
Mrs. P. Peake	Mr. S. Powell	Mrs. E. Price
Miss I. Price	Mr. G. Robinson	Mr. G. Spooner
Mr. J. Steele	Mrs. S. Steele	Mrs. A. Stephens
Mr. D. J. Stephenson	Mrs. J. Stephenson	Miss A. Stokes
Mr. J. Stone	Mr. P. Talbot	Mrs. J. Taylor
Mr. R. Thomas	Mrs. I. Thomas	Mr. P. Thomas
Mr. J. Tildesley	Mrs. L. Tildesley	Mrs. J. Timewell
Mr. B. Tooth	Mrs. B. Tooth	Mr. J. Walker
Mr. G. Warrilow	Mrs. J. Webb	Miss R. Webb
Mr. A. Webb	Mrs. J. Webb	Miss D. Westwick
Mr. C. Whitfield	Mr. K. Whitfield	Mr. A. E. V. Whittaker
Mrs. J. Whittaker	Mr. K. J. Wilkes	Mrs. J. Williams
Mrs. P. Wilson	Mr. K. Woolley	Mrs. N. Wootton
Mr. T. J. Yates	Mr. S. Williams	Mr. C. Ford

OBITUARY

MRS. MARGARET HANCOCK

It is with regret that we have to announce the death on 15th February 1987 of a Hon. Life Member of the Society, Margaret Hancock, who was a dear friend to many and a former Wardrobe Mistress and Committee Member. As many know she bore a very painful illness with fortitude and good humour, always having a cheerful word for any visitor. Our best wishes went to her husband Jack on his sad loss.

MR. CYRIL BAYLEY

We regret to announce the death of a founder Vice President of the Society, Cyril Bayley, whose death in January of this year severed yet another link with the foundation of this Society. Cyril was in business as a Printer when this Society was formed and in its early years did a number of good turns for the Society which not a lot of people ever knew of. Our best wishes go to his daughter, Freda, who herself has been a member since the inception of the Society.

Theatre Royal, Hanley Information

General

The Management reserves the right to refuse admission and to make any alteration in the cast or programme which may be rendered necessary by illness or other unavoidable causes.

In accordance with the requirements of the City of Stoke-on-Trent Council:

- (i) The public may leave at the end of the performance by all exits and such doors must at that time be open.
- (ii) All gangways, corridors, staircases and external passageways intended for exit, whether permanent or temporary, shall be kept entirely free from obstruction.
- (iii) Persons shall not be permitted to stand or sit in any of the gangways intersecting the seating, or to sit in any of the other gangways. If standing be permitted in the gangways at the sides and rear of the seating, it shall be limited to the numbers permitted by the council and indicated by the notices exhibited in these premises.
- (iv) The fireproof safety curtain to the proscenium opening must be lowered and raised at least once during every performance or entertainment to ensure its being kept in proper working order.
- (v) No smoking shall be permitted to take place on the stage except as part of a performance.

For The Theatre Royal, Hanley

Theatre Administrator

General Manager

Publicity/Party Booking

Stage Manager

Chief Electrician

Hon Front of House Manager

Front of House Supervisor/

Cashier

Box Office No. 1

Joint Licensees

Bar Manager

Brian Pridmore

John E. Jones

Patricia Seeto

John Ankers

Brian Beech

Christopher Tatton

Eileen Edwards

Lee Carroll

Christopher Tatton,

John E. Jones, Brian Pridmore

Glynn F. Lester

ACKNOWLEDGEMENTS

The Society acknowledge with thanks the Grant towards running expenses by Newcastle Borough Council.

The Society acknowledges financial assistance of the Musicians' Union.

Our thanks to the Ladies and Gentlemen of the Orchestra.

Our thanks to the Trustees and Management of the Theatre Royal for their help and assistance.

Our thanks to the Front of House staff, programme sellers, and everyone backstage for their unpaid help and assistance.

Our thanks to Newcastle Conservative Club for the use of Committee Rooms.

Thanks to Poolfields Youth Centre, Newcastle Borough Council, Stoke and Newcastle Scouts and Seabridge Adult Centre for the use of Rehearsal rooms.

Our thanks to Panda Press for their help and advice regarding this Programme.

Our appreciation and thanks to Lorraine Hunter for her invaluable help in the training of the Chorus and also to Alan Webb for his unstinting efforts during rehearsals for this production.

Our thanks to the advertisers in this programme for their financial help and support with this production, and to Alan Wilkinson for his efforts in obtaining the support of the advertisers.

Our thanks to **Christopher Michael** of Erdington, Birmingham for his expert help with the photographs in this programme.

A very special thanks to Paul Thomas for his artwork used in the production of this programme.

Our thanks and appreciation to everyone who has any part in the arrangements and achievements of this production in whatever way.

Our thanks to Hilary Green for her valued assistance with the movement in this show.

PREVIOUS PRODUCTIONS

1965 Carousell	1966 The Student Prince
1967 Rose Marie	1968 Calamity Jane
1969 Oklahoma!	1970 The Desert Song
1971 The Vagabond King	1972 Brigadoon
1973 Gypsy Love,	1974 Carousell
Olde Tyme Music Hall	1975 Showboat,
1976 The Great Waltz	The Gypsy Baron
1977 Kismet	1978 Orpheus in the Underworld,
	The Desert Song

1979 Die Fledermaus,	1981 Land of Smiles,
Rose Marie	Lilac Time
1980 The Merry Widow	1984 The Vagabond King
1982 Brigadoon	1985 Summer Song,
1983 Kings Rhapsody,	The King & I
The Student Prince	1988 Camelot
1986 South Pacific	
1987 Fiddler on the Roof,	
Gypsy Baron	

For all your taxation problems
and audit accountancy matters,
however large or small
your business,
consult your local accountants
for a friendly and professional service

**J. PATERSON BRODIE
& SON**
Chartered Accountants

Providence House,
Navigation Road, Burslem,
Stoke-on-Trent ST6 3BQ
Tel. (0782) 577151

Cliveden Chambers, Cliveden Place,
Longton, Stoke-on-Trent
Tel. (0782) 311428

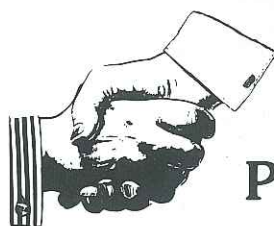

PROBLEMS?

*for independent and professional
advice, call -*

JOHN EDWARDS & CO.
SOLICITORS

Queens Chambers
Westport Road
Burslem
Stoke-on-Trent
Telephone 0782 819326

24 Hour Service
TAXIS
& Mini Buses



**R
O
S
E
V
I
L
L
E**



- ★ NO EXTRA CHARGE
ON SUNDAYS
- ★ CONTRACT WORK
- ★ PARCEL
DELIVERY
- ★ AIRPORTS
- ★ DISTANCE
NO OBJECT
- ★ WEDDINGS

NEWCASTLE, STAFFS
613456 & 613245/6
STANIER STREET

**HP HANLEY
PHOTO LABS**

*For Fast Comprehensive
Colour and Black & White
Processing*

- E6 PROCESSING
- COLOUR & B/W FILMS
- PRINTS FROM TRANSPARENCIES
- REPRINTS
- FILMS, FRAMES, ALBUMS, LEAVES FOR SALE
- ENLARGEMENTS FROM 35 MM
NEGS TO 12 x 8

- * KODAK MONITORING * STANDARD & 6 x 4
- COMPLETE WEDDING PHOTO PACKAGE

LARGE CAR PARK - EASY ACCESS



STOKE-ON-TRENT
(0782)

268073

UNIT 11, HAMPTON STREET, JOINER SQ, HANLEY

NATIONAL PALLET DISTRIBUTION

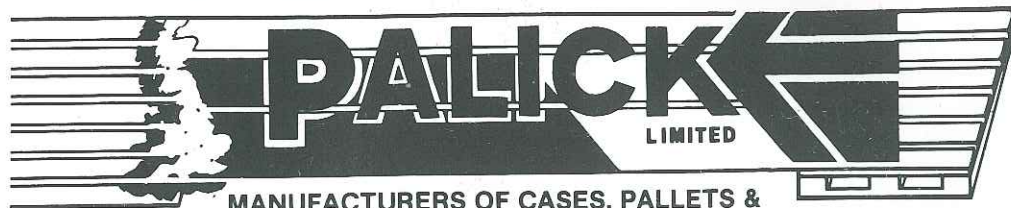

MANUFACTURERS OF CASES, PALLETS &
OTHER ALLIED PRODUCTS

FOUR-WAY ENTRY P/BASE

1000 x 1200 mm
910 x 1066 mm
1000 x 1000 mm
1100 x 1100 mm
1200 x 1200 mm

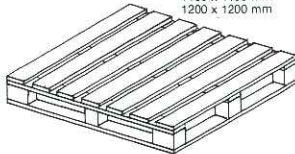

TWO-WAY ENTRY REV/NON REV

914 x 1200 mm
1000 x 1200 mm
1070 x 1320 mm
1200 x 1500 mm

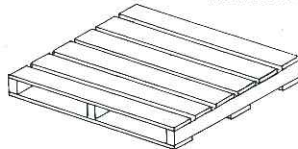

TWO-WAY SQUARES REV/NON REV

914 x 914 mm
960 x 960 mm
1000 x 1000 mm
1066 x 1066 mm
1100 x 1100 mm
1200 x 1200 mm

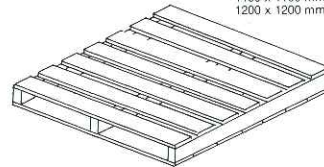

FOUR-WAY ENTRY NON P/BASE

914 x 1070 mm
914 x 1200 mm
1000 x 1200 mm
1070 x 1320 mm

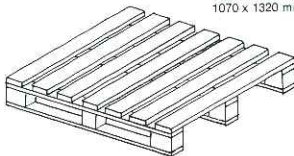

EURO-PALLETS 800 x 1000 mm

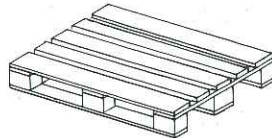

TWO-WAY ENTRY-WINGED

914 x 1200 mm
1000 x 1200 mm
1070 x 1320 mm

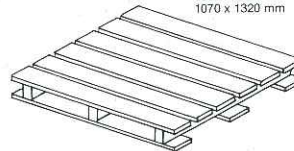

TWO-WAY ENTRY SKIDS

914 x 914 mm
960 x 960 mm

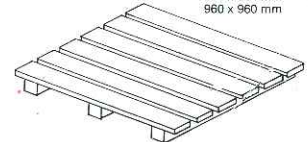

Registered Office & Main Works: The Mill, Silverdale Road, Newcastle, Staffs ST5 2TA. Tel: (0782) 661600 (6 lines)
Associate Company: Plot 5, Unit 16, Hilton Main Ind. Estate, Featherstone, Wolverhampton, West Midlands, WV10 7HP.
Tel: (0902) 727691

architect

eaton manning wilson

6 king street newcastle under lyme

Broadly based practice specialising in all forms of
Industrial, Residential and commercial development
from multi-million pound development to domestic extension
we offer the benefits of professional experience and expertise

Telephone 711822

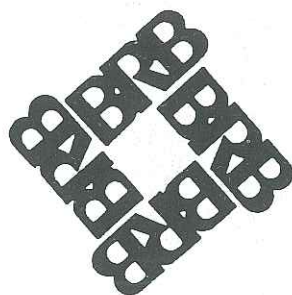

Barnett-Rawlinson-Bentley Limited

Insurance Brokers

*We specialise
in looking after our clients*

MAYFIELD HOUSE
213 BASFORD PARK ROAD
NEWCASTLE, STAFFS.
(0782) 633131

Members of the British Insurance Brokers Association

Hamil

MAIN & EN-SUITE BATHROOMS

HOME IMPROVEMENT LOANS
(Written details on request)

TILE CENTRE

**13,500 Sq. Feet of Showrooms and Backup Stocks
Space for Cars, Wheelchairs, Children and Every
Facility for Your Comfort and Convenience**

Bathroom Suites from
6 manufacturers, showers,
vanity units, mirrors,
curtains, taps etc.

Kitchens with 20 years
guarantee. British built on
Germany machinery to suite
your budget.

The finest range of
English and Continental
ceramic wall and floor tiles
imaginable.

Whirlpool bath, spa bath,
power shower all fitted and
working in our Hamil Road,
Showroom.

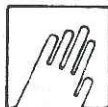
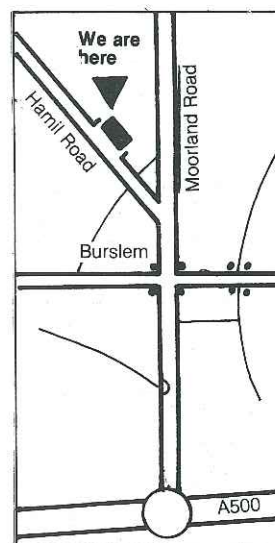

National Master Tile
Fixers Association

D.I.Y. SERVICES

OR TOTAL DESIGN, SUPPLY & INSTALLATION



Open: 9 a.m. to 6 p.m. Monday to Saturday. — EASY PARKING

"Hamil House", Hamil Road, Burslem, Stoke-on-Trent ST6 1AL Tel. S-o-T (0782) 815815

ONE OF THE THINGS YOU WILL APPRECIATE ABOUT A BMW 318i IS HOW SLOWLY IT DEPRECIATES.



BMW 318i

In a recent edition of 'Company Car,' the BMW 318i had the lowest rate of depreciation of the ten cars in its category.

This is a reflection of how much time and care is taken building one for you.

However, how well a car holds its value should not be the only criterion: comfort, ride, performance (not to mention enjoyment) all go into it.

And unlike depreciation, they are all things you will appreciate as soon as you take one for a test drive.

THE ULTIMATE DRIVING MACHINE

Mon-Fri 9 a.m. - 6:30 p.m. Sat 9 a.m. - 5 p.m.