

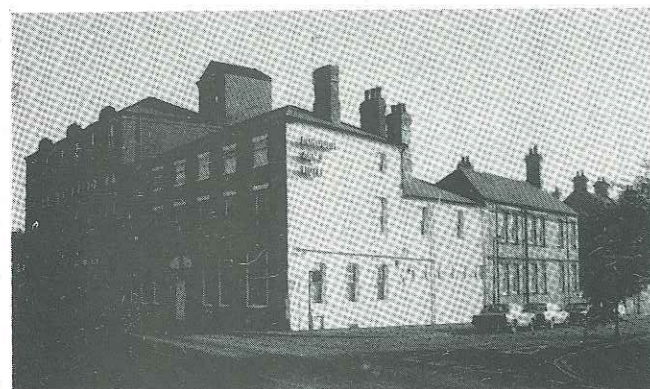

## Italian Restaurant

125 High Street,  
Newcastle-under-Lyme, Staffs.  
Telephone (0782) 617610

Opening Hours:  
Monday to Saturday:  
10 a.m. to 6 p.m.; 7 p.m. to 10-30 p.m.



## The Borough Arms Hotel

King Street, Newcastle-under-Lyme,  
Staffordshire  
Telephone (0782) 629421

A MEMBER OF BEST WESTERN  
Fine independently owned Hotels throughout Britain  
and the World

### The Gladstone Bar

The Gladstone Bar is adjacent to the reception area and a convenient place in which to meet your friends.

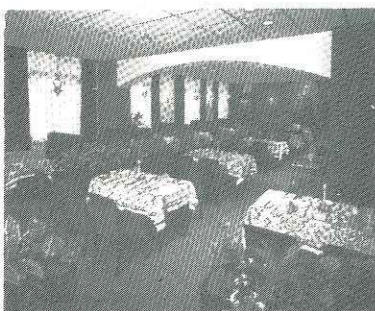

### Ostler Restaurant

This restaurant is open daily for lunch and dinner and offers a welcome to residents and non-residents. Excellent breakfast, a la carte and set menus. Pleasant setting and friendly atmosphere.

### Baker & King Rooms

Accommodates up to 100 guests for private dinners, buffets and wedding receptions. For residential conferences we can cater for up to 50 delegates.

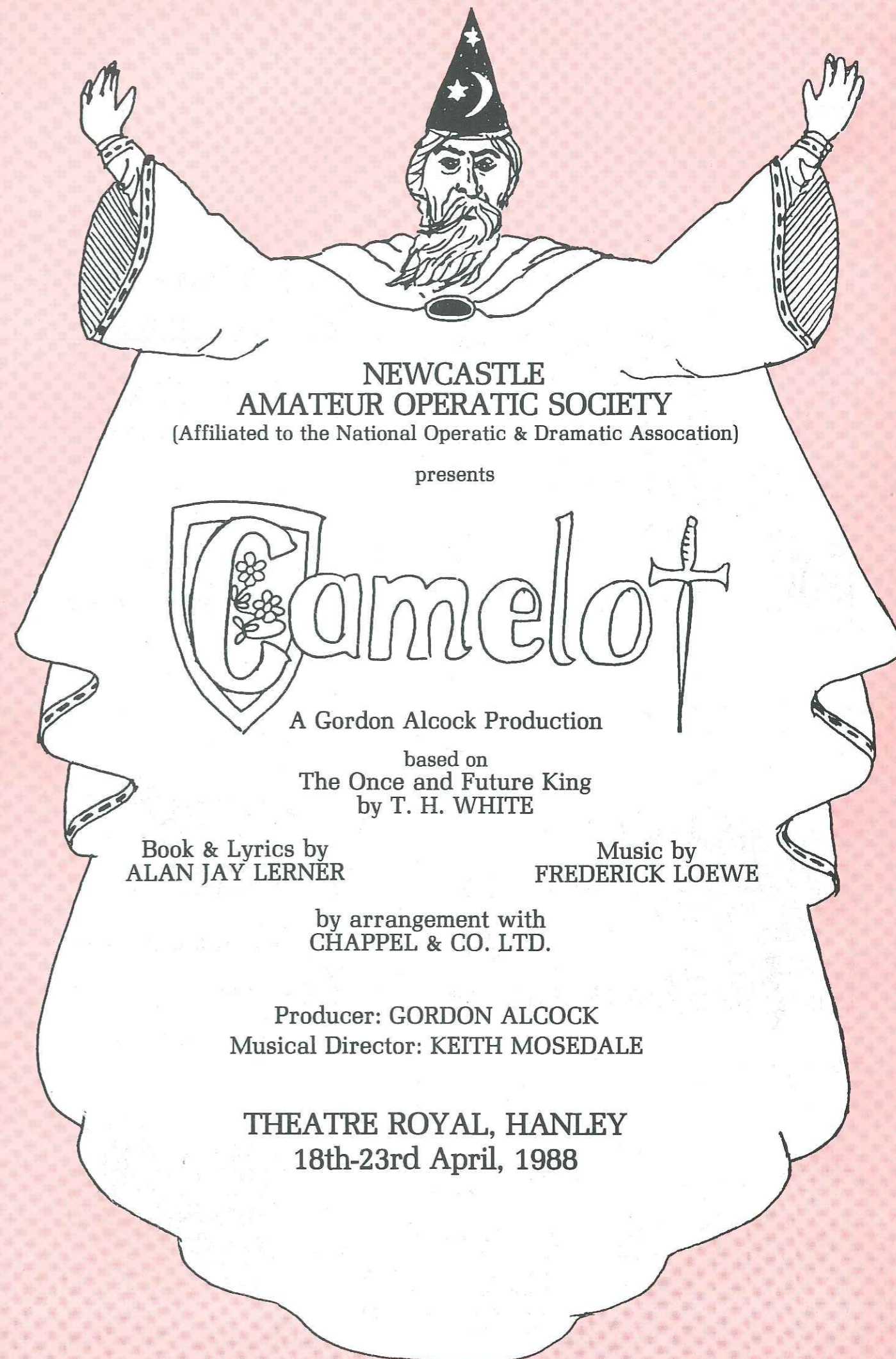
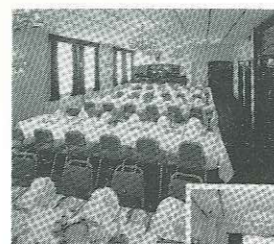

NEWCASTLE  
AMATEUR OPERATIC SOCIETY  
(Affiliated to the National Operatic & Dramatic Association)  
presents

# Camelot

A Gordon Alcock Production

based on  
The Once and Future King  
by T. H. WHITE

Book & Lyrics by  
ALAN JAY LERNER

Music by  
FREDERICK LOEWE

by arrangement with  
CHAPPEL & CO. LTD.

Producer: GORDON ALCOCK  
Musical Director: KEITH MOSEDALE

THEATRE ROYAL, HANLEY  
18th-23rd April, 1988

# RENEE MAYER AGENCY

Renee Mayer Agency  
and Training Centre

16 Brunswick Street,  
Newcastle-under-Lyme,  
Staffordshire, ST5 1HL.

Telephone: 0782 613589  
or 610694 or 630969

## OUR BUSINESS IS ARRANGED & CONDUCTED IN AN ORGANISED MANNER PROVIDING A HARMONIOUS QUINTET:—

- COMMERCIAL STAFF — SECRETARIES, TYPISTS, WORD-PROCESSOR OPERATORS, CLERKS/BOOKEEPERS, ACCOUNTANCY & SENIOR PERSONNEL.
- INDUSTRIAL STAFF — LABOURERS, DRIVERS, POTTERY-WORKERS, WAREHOUSE STAFF.
- PROMOTIONAL STAFF — DEMONSTRATORS FOR 'IN-STORE' & EXHIBITIONS, ETC.
- TRAINING CENTRE — TUITION FOR TYPING, SHORT-HAND, WORD PROCESSING, BEGINNERS & REFRESHER COURSES.
- 'IN-HOUSE' SERVICES — TYPING, DUPLICATING, CALCULATING, WORD PROCESSING, FACSIMILE SERVICE.

**THE THEORY OF THE KEY TO SUCCESS —  
IS TO MAKE A NOTE OF OUR ADDRESS**

## RENEE MAYER TRAINING CENTRE

Approved RSA & Pitman Examination Centre

If you need expert, intensive tuition in  
**TYPING • AUDIO-TYPING • WORD PROCESSING • SHORTHAND**  
**we are the specialists!**

*Warm, friendly atmosphere — Excellent pass rate*

*We also specialise in*

### REFRESHER COURSES

in the use of Modern Office Equipment

Our caring, dedicated staff will help you to update your skills  
and prepare you for work in the modern office.

**For further details telephone: 613589 610694 630969**

## President's and Chairman's Message

Dear Patrons,

Welcome once again to the Theatre Royal, for our Spring 1988 Production of CAMELOT. We are very pleased to have Gordon Alcock returned to us and well enough to play the demanding role of Arthur in addition to producing the show as a whole.

We welcome once again the remaining Production Team that has made such a grand job of our last 4 shows and feel that they will again have made Camelot a delight and pleasure to watch.

The forthcoming year is the 25th season of the Society, and we will be presenting a number of events to honour the occasion. Amongst these will be a Show still to be chosen in the early Autumn, we hope that this will be a show not previously produced in the Potteries, and the main event will be our Spring 1989 production which will mark the completion of 25 years efforts in the cause of Amateur Operatics by the Society. We will be presenting the ever popular SHOWBOAT for one week in this Theatre 17th - 22nd April 1989. Please watch the local press for details of advance booking arrangements.

We do invite you all and your friends to make a date with us and help us celebrate our Silver Jubilee in a truly Grand Style.

Sincerely yours,

Elsie Ashley (President) John M. Deakin (Chairman)



ELSIE ASHLEY  
President



JOHN M. DEAKIN  
Chairman

## The Story of Camelot

GUENEVERE arrives at Camelot, to be wed to Arthur, who she has never met. On the way she escapes from the procession and makes friends with a young man named WART. When they are eventually discovered by the welcoming party she is surprised to find that her newfound friend is none other than ARTHUR, King of England.

A number of years later Arthur conceives the idea of a new order of Knighthood — to be called the "Round Table" which is to fight for justice for everyone whatever their status in life.

News of the Order spreads far and wide and one who responds is LANCELOT de LAC from France. On his arrival in Camelot Guenevere takes an instant dislike to this selfrighteous 'bore'. On a whim Guenevere arranges for Lancelot to be challenged at the forthcoming Jousts by three of the Knights in succession. All are unhorsed by Lancelot and the last is in fact killed. Then a miracle occurs — Lancelot prays to heaven and the Knight is restored to life.

MORDRED, Arthur's illegitimate son by Queen Morgause of Orkney, arrives at Court and rapidly becoming aware of Guenevere's by now attraction to Lancelot, starts to stir up trouble and unrest. Mordred bribes his Aunt MORGAN LE FEY to imprison Arthur overnight in her enchanted forest. This she agrees to do, and during Arthur's absence Mordred confronts Lancelot and Guenevere with a charge of adultery. Lancelot escapes to France and upon Arthur's return he finds Guenevere under arrest.

Arthur is left with no option but to let the law take its course and Guenevere is sentenced to be burnt at the stake, only to be rescued at the last moment by Lancelot and an army from France. Many Knights are killed and the concept of the Round Table is in ruins and revenge must be taken. On the eve of the subsequent battle in France, Arthur discovers a young boy, TOM, who has been brought up on the ideals of the Round Table and is willing to fight for those ideals. Arthur realises that all was not in vain and knights the boy on the spot and sends him back to England to tell others of the glory that once was Camelot.

Tom is thought to have been Thomas Malory, author of the first great poem dealing with King Arthur.

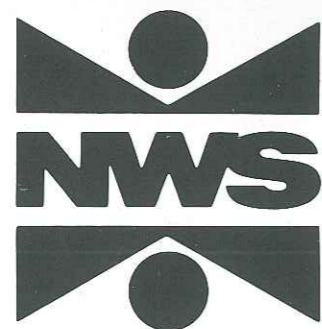

*is pleased to support  
Newcastle Amateur Operatic Society.*

*We wish them success with their  
performance and hope that you all have an  
enjoyable and interesting evening.*

**North West Securities Limited**

81 Trinity Street, Hanley, Stoke-on-Trent ST1 5NE. Telephone: 0782 286921

# Bennett + Days

Chartered Surveyors Estate Agents

**RESIDENTIAL AND  
COMMERCIAL AGENTS**

**136 HIGH STREET, NEWCASTLE.**

**Tel: Newcastle (0782) 626321**

**Also at HANLEY, STONE, CHEADLE & LOGGERHEADS**

Camelot



ARTHUR  
GORDON ALCOCK

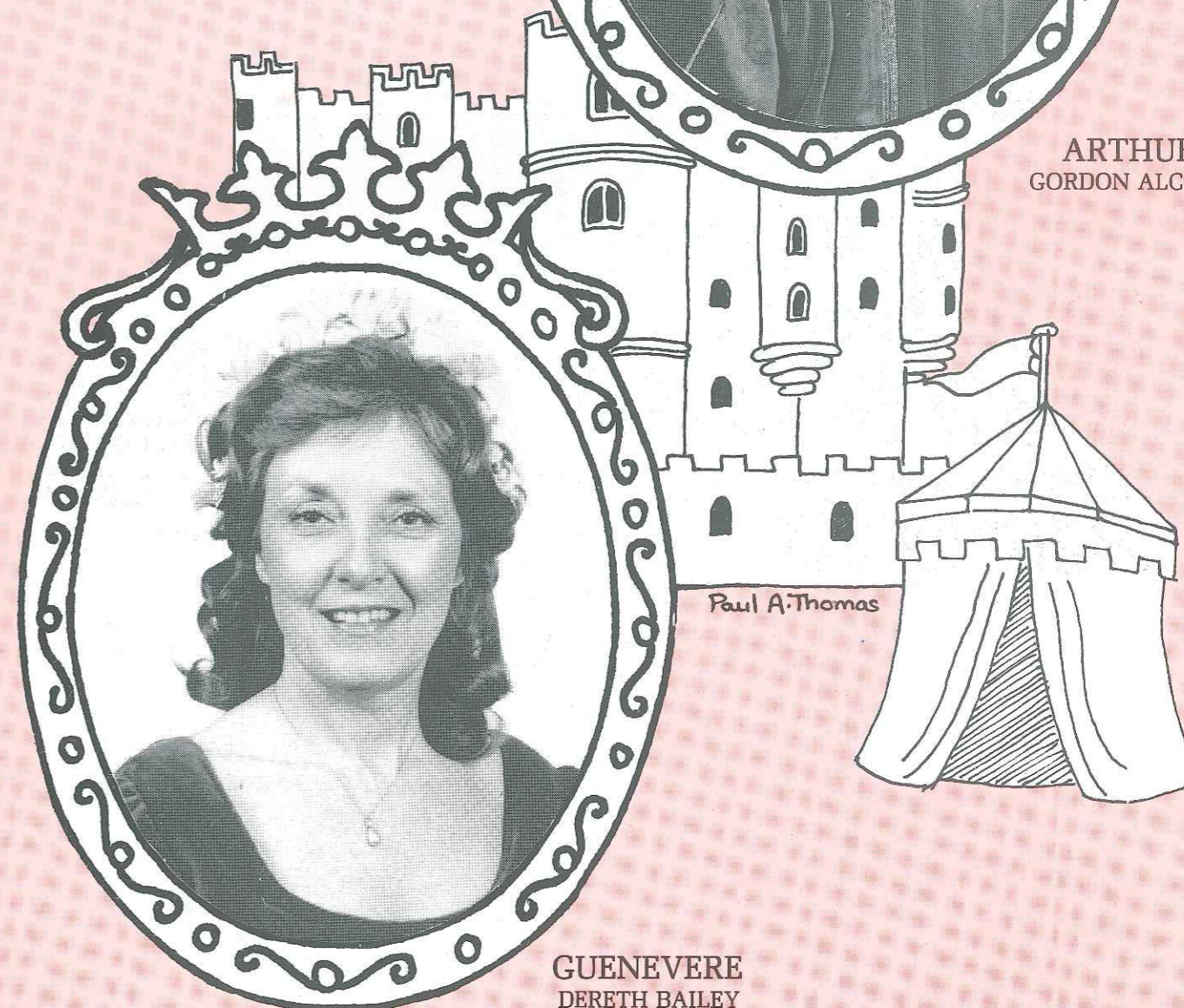

GUENEVERE  
DERETH BAILEY



**SAGRAMORE**  
FRED JOHNSON



**LANCELOT**  
KEVIN WHITFIELD

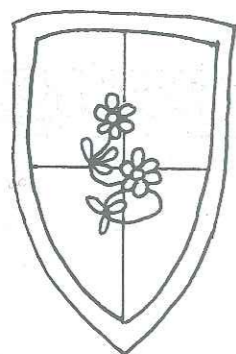

**PELLINORE**  
MIKE JOHNSON



**DINADAN**  
JOHN STEELE

OUR  
ARRANGEMENTS  
WILL BE MUSIC  
TO YOUR EARS.

*Barclays Bank wishes the  
Newcastle Amateur Operatic Society  
every success with their production.*

+++ YOU'RE  
BETTER OFF  
TALKING TO  
**BARCLAYS**

**AUTO SUPPLY**  
*Headquarters!*

**BLB**

**AUTO ACCESSORIES**  
139 Ford Green Road, Smallthorne  
Tel: 816467

*Accessories &  
Components  
at competitive prices*

**BRAKE SHOES AND DISC PADS** - 25% off M.R.R.P.  
Clutch parts, brake cylinders & kits, starter motors.  
50% off oil and air filters. Car and house keys cut.  
Perspex reflective number plates.  
Also good range of accessories always available.  
Other parts, if not in stock will be got to order.

OPENING TIMES:  
Monday - Friday open until 6.00 p.m.  
Saturday until 5.30 p.m.  
Sunday 10.00 - 1.00.



Our Round Table arrangement  
will make your k(night)  
that little bit special

## Elizabeth Floral Art

14/16 George Street, Newcastle  
The Village Shopping Centre, Newcastle  
Telephone Newcastle 613722

and  
19 Moorland Road, Burslem  
Telephone Burslem 813588

**FOR THE BEST SELECTION OF  
QUALITY FLOWERS IN  
NORTH STAFFORDSHIRE**



Specialising in all aspects  
of  
**Gentlemens Hairdressing**

**23 Birch Terrace, Hanley**  
(OPPOSITE MULTI-STOREY CAR PARK)

Hours of Business:  
8 am - 8 pm Monday - Saturday

For appointment Tel. 287709

Quality Cleaning  
by



134 High Street  
Newcastle, Staffs.

## MADISON GARAGE

(Prop. B. Tinsley)

\* \* \*



M.O.T.  
TESTING STATION



CAR REPAIRS  
M.O.T., WELDING & SERVICING  
CARS BOUGHT & SOLD  
RESPRAYS & ACCIDENT  
DAMAGE REPAIRS

\* \* \*

James Street, Wolstanton  
Newcastle, Staffs.  
Telephone (0782) 662992

## FOR QUALITY & VALUE GO DIRECT TO THE MANUFACTURER Springmill Kitchens Limited

Fitted Kitchen Specialists  
(HUNDREDS OF SATISFIED  
CUSTOMERS)



### We actually manufacture Your Kitchen in Stoke-on-Trent

- Over 100 Door Finishes to Choose From, Full Range of Built In Appliances
- Expert Installation, No Salesman
- No Pressure Selling
- No Gimmicks (Free Oven, Hobbs etc)
- Only Free Advice, No Deposits)

• Finance Facilities Available

(WRITTEN DETAILS ON REQUEST)

Opening Times: Mon. - Fri. 9 a.m. - 5 p.m.  
Saturday 10 a.m. - 5 p.m.

TEL. STOKE-ON-TRENT  
(0782) 577919

Visit the Factory Showroom  
86 NILE STREET,  
BURSLEM, STOKE-ON-TRENT.



MERLIN  
BILL HECKS



MORGAN LE FEY  
JANET MULLINER



MORDRED  
CARL WOOLLEY

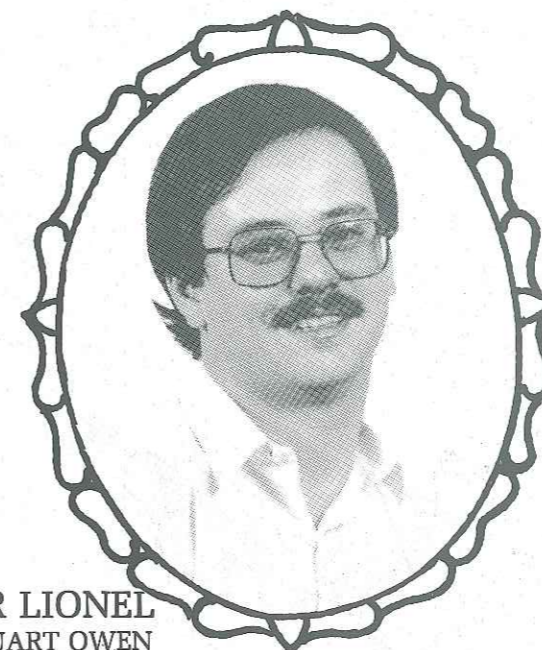

SIR LIONEL  
STUART OWEN



NIMUE  
PAM WILSON

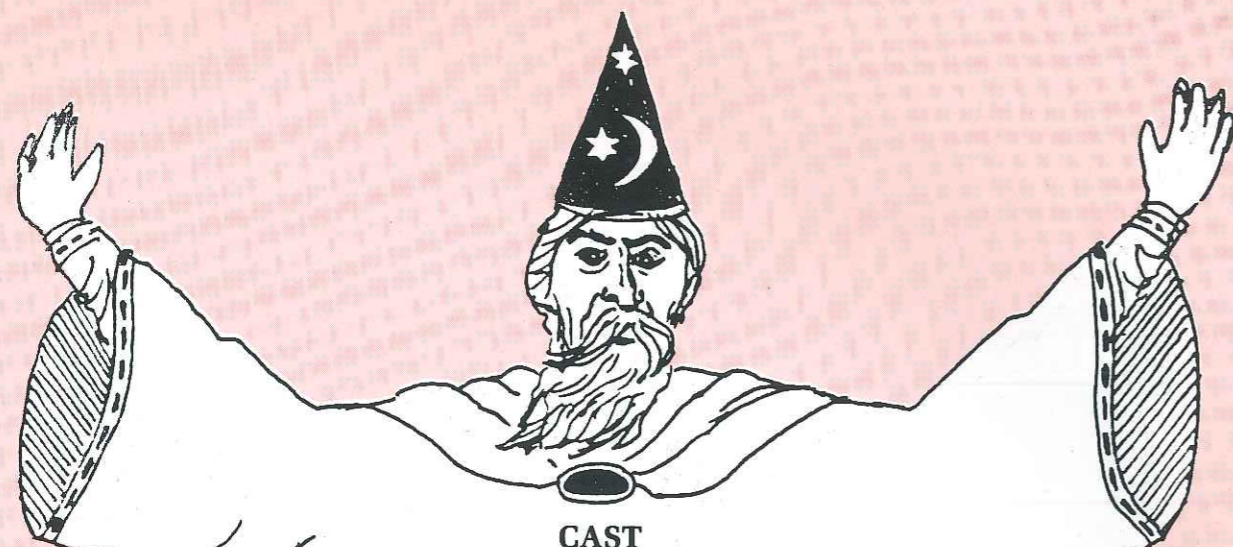

## CAST

ARTHUR..... Gordon Alcock  
MERLIN..... Bill Heeks  
GUENEVERE..... Dereth Bailey  
LANCELOT..... Kevin Whitfield  
PELLINORE..... Mike Johnson  
MORDRED..... Karl Woolley  
MORGAN LE FEY..... Janet Mulliner  
TOM OF WARWICK..... Kevin Baddeley  
SIR DINADIN..... John Steele  
SIR SAGRAMORE..... Fred Johnson  
SIR LIONEL..... Stuart Owen  
SIR CLARIUS..... Karl Horton  
SQUIRE DAP..... John Highfield  
LADY ANNE..... Elizabeth Owen  
LADY SYBIL..... Carole Hopwood  
NIMUE..... Pam Wilson  
PAGE BOY..... Nigel Dutton

## LADY'S CHORUS

Irene Alexander  
Deborah Cann  
Kathleen Cope  
Lois Evans  
Katie Jones  
Joan Taylor  
Emma Jones

Katharine Blackburn  
Cynthia Cheetham  
Maureen Davenport  
Samantha Frost  
Zoe Jones  
Lily Tildesley  
Adele Stokes

Barbara Cann  
June Collings  
April Evans  
Elaine Gerrard  
Deborah Morrey  
Jill Williams  
Jean Webb

## GENTLEMEN'S CHORUS

Mike Ankrett  
James Tildesley  
Michael Cudley  
John Walker  
Philip Bailey  
Bob Paterson

John Byatt  
Albert Whittaker  
Paul White  
John Stone  
Peter Bennett  
Alan Clarke

Peter Cope  
Kenneth Wilkes  
Stan Powell  
Eric Bentley  
Brian Hitchens  
Stephen Williams

Scenery by Stagesets (London)  
Costumes by S. B. Watts & Co. (Manchester)  
Properties by Gimberts (Manchester)  
and the Society Property Team  
Additional Lighting by Main Stage Lighting  
(Manchester)  
Additional Sound by MSL

**SMOKING IS NOT ALLOWED IN THE AUDITORIUM**

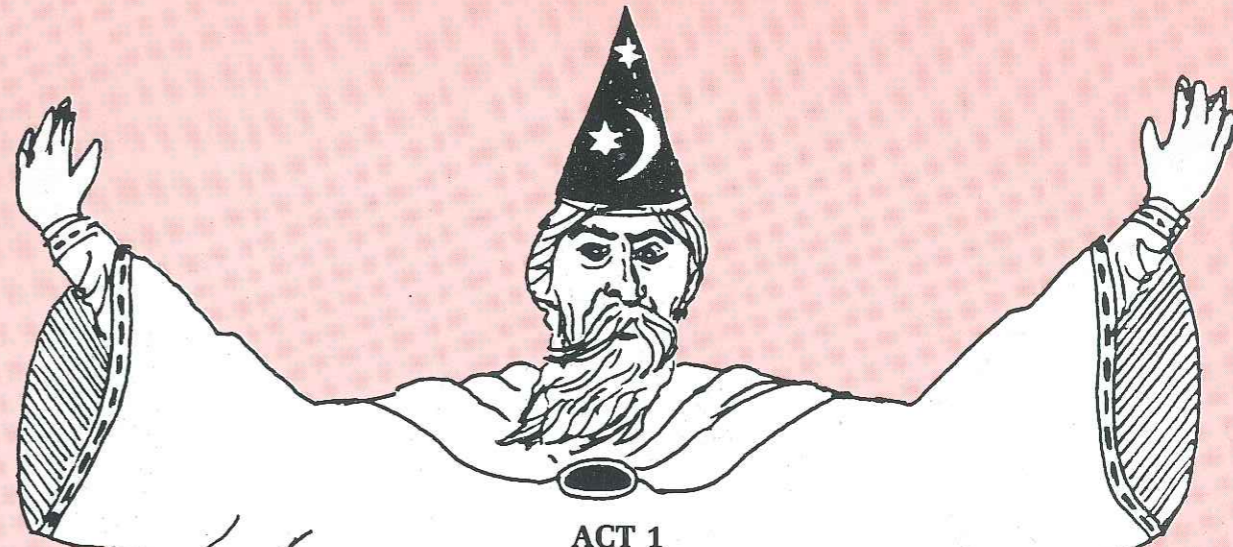

## ACT 1

Overture (The Orchestra)

- Scene 1 A hilltop near Camelot, a long time ago**  
No. 1 I wonder what the King is doing tonight (Arthur)  
No. 2 The simple joys of maidenhood (Guenevere)  
No. 3 Camelot (Arthur)  
No. 4 Camelot Reprise (Guenevere)
- Scene 2 The same as evening falls**  
No. 5 Follow me (Nimue)
- Scene 3 The royal anti-chamber, five years later**
- Scene 4 The countryside near Camelot, a few months later**  
No. 6 C'est Moi (Lancelot)
- Scene 5 A garden near the castle, immediately following**  
No. 7 The lusty month of May (Ensemble)  
No. 8 Take me to the fair (Guenevere & Knights)
- Scene 6 The anti-chamber, two weeks later**  
No. 9 How to handle a woman (Arthur)
- Scene 7 & 8 The jousting field, the following Saturday**  
No. 10 The jousts (Ensemble)
- Scene 9 The anti-chamber, that afternoon**  
No. 11 Before I gaze at you again (Guenivere)
- Scene 10 The great Hall, that night**  
No. 12 Finale Act 1

INTERVAL 15 MINUTES

## ACT 2

Entr'acte (The Orchestra)

- Scene 1 The castle terrace, a few years later**  
No. 13 Fie on goodness (Knights & Squires)  
No. 14 If ever I would leave you (Lancelot)  
No. 15 The seven deadly virtues (Mordred)
- Scene 2 The anti-chamber, a month later**  
No. 16 What do the simple folk do? (Guenevere & Arthur)
- Scene 3 A forest near Camelot, next day**  
No. 17 The enchanted forest  
No. 18 The persuasion (Morgan Le Fey & Mordred)  
No. 19 The invisible wall
- Scene 4 A corridor in the castle, that night**
- Scene 5 The Queen's bedchamber, immediately following**  
No. 20 I loved you once in silence (Guenevere)
- Scene 6 The battlements, several days later**  
No. 21 Guenevere (Ballad Singer & Ensemble)
- Scene 7 France, between the opposing armies, some weeks later**  
No. 22 Finale ultimo (Arthur & Chorus)  
No. 23 Curtain calls

The taking of photographs or the making of sound  
or video recordings of the production is  
prohibited in our licence and also in law.



DAP  
JOHN HIGHFIELD

LADY ANN  
ELIZABETH OWEN

LADY SYBIL  
CAROLE HOPWOOD

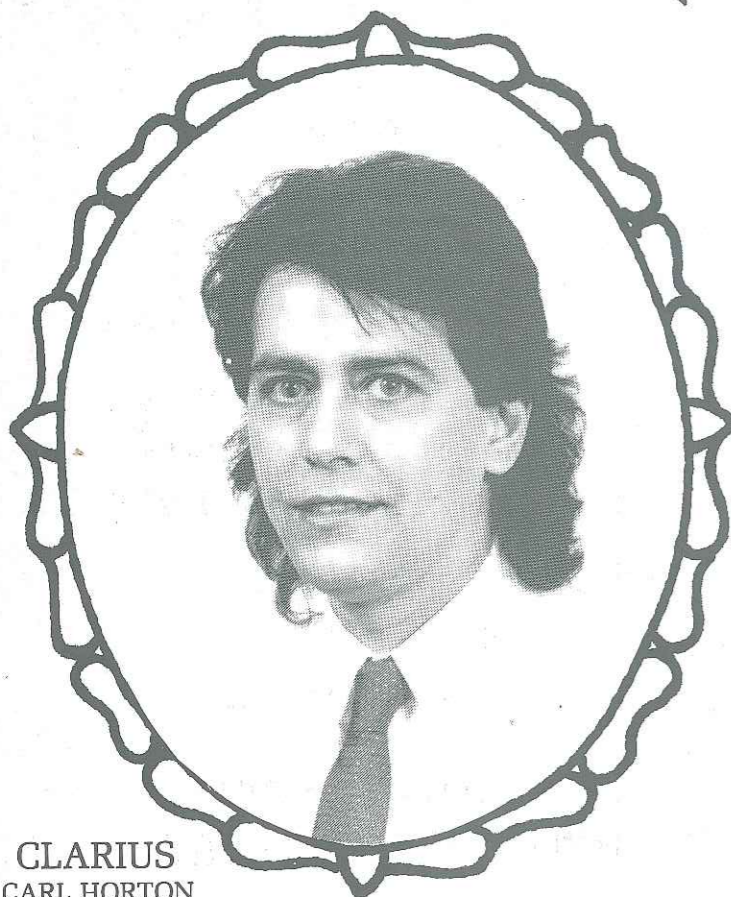

CLARIUS  
CARL HORTON

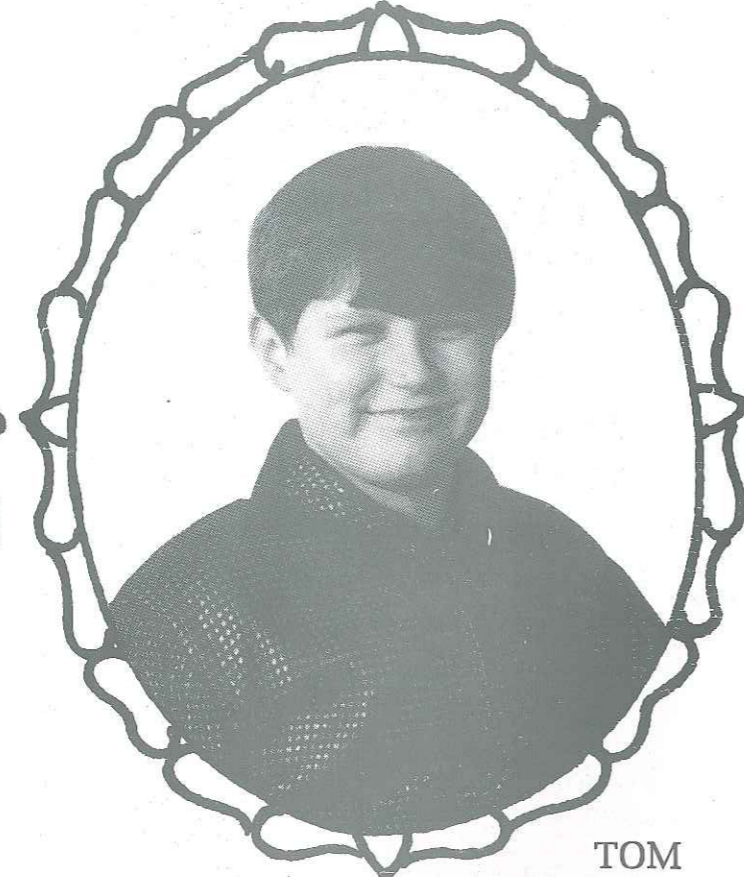

TOM  
KEVIN BADDELEY

## Vogue Carpets

SPECIALISTS IN ORIENTAL RUGS

*Visit our New Oriental Rug Department.*  
See the largest selection of Rugs that can be found in North Staffordshire including

- ★ Washed and Super Washed Chinese
- ★ Indian and Washed Indian
- ★ Wilton, Persian Reproduction.
- ★ Bokhara, Mohair.
- ★ Sheepskins & Goatskin Rugs

**Carpets**

including Axminster, Wiltons.

- ★ Berbers ★ Velours
- ★ Shadow Pile Carpet
- ★ Carpet Tiles
- ★ Cushion Flooring
- ★ Choice of Carpet widths to 18 ft.
- ★ Largest range of Axminster in the area (including Grade 5).
- ★ Contract Specialists

**OUR PERSONAL SERVICE ENSURES**

- ★ Free Expert Planning
- ★ Finance available (Written quotations on request)
- ★ Competitive Prices
- ★ Contract Work Undertaken.

**FREE FITTING**

**NEWCASTLE 630569**  
11 BRUNSWICK STREET  
(Opposite Jubilee Baths)

**STOKE-ON-TRENT 311767**  
52 BENNETT PRECINCT  
LONGTON

OPEN MONDAY TO SATURDAY 9am - 6 pm

## THINK ABOUT A BETTER HOME

**NEW ARTEX ASBESTOS FREE COMPOUND. FULL RANGE OF ARTEXING TOOLS & ACCESSORIES.**

**CARLITHESTLE PLASTER (FULL RANGE) PLASTERBOARD ALL SIZES. GYPROC COVE.**

**HANDI CRETE**

Small amounts of READY MIXED CONCRETE (½ to 1½ ml.) and MINI SKIP HIRE (2.4m³)

Ideal for Jobbing Builder or D.I.Y. enthusiast

FACING BRICKS, BUILDING BLOCKS, ROOF TILES, CHIMNEY POTS, P.V.C. GUTTERING, DRAINPIPES, LINTOLS, (STEEL OR CONCRETE), DAMP COURSES, MANHOLE COVERS & FRAMES

CEMENT, SAND, GRAVEL, PAVING SLABS ALL SIZES, SHAPES AND COLOURS. FULL RANGE OF LANDSCAPES GARDENING MATERIALS

**GEORGE GREATBATCH LTD.**

BEECHVILLE BUILDING CENTRE  
Brampton Sidings  
(Off Hempstalls Lane)  
NEWCASTLE, STAFFS. ST5 0SR  
Telephone 617354

## VASS ALARMS

PARTNERS: M. J. VICKERS, A. R. ALLMAN

## Security Specialists

Purveyors of  
Locks, Safes & C.C.T.V.  
Equipment

**Cheshire Security Centre**  
91A Nantwich Road,  
Crewe.  
Tel. (0270) 256538

APPROVED  
  
INSTALLER

REWIRES,  
NEW INSTALLATIONS  
& MAINTENANCE

## PAUL LINDOP

ELECTRICAL CONTRACTORS

★ COMMERCIAL

★ DOMESTIC

★ INDUSTRIAL

**24 HOUR SERVICE:**  
**STOKE 45566**

PRINCES ROAD, HARTSHILL, STOKE-ON-TRENT

For  
**Menswear**  
 with  
*Style, Quality, Colour  
 & Elegance*

visit  
**Peter  
 Hughes**

FINE MENSWEAR  
**449-451 Harsthill Road,  
 Stoke-on-Trent, Staffs. ST4 6AB**  
**Telephone (0782) 625403**

*Any alterations required to  
 our ready-made garments are  
 expertly done free of charge.*

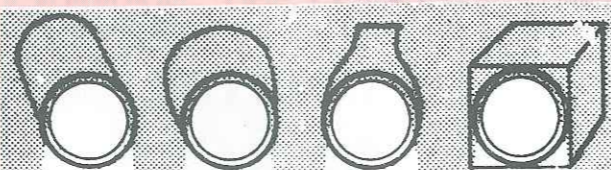

## P & R Lighting

**318 Hartshill Road  
 Hartshill, Stoke-on-Trent**  
**Telephone 625119**

OPEN SIX DAYS A WEEK 9 until 5.30  
 Car Parking

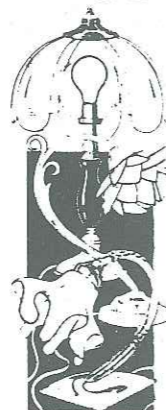

*Lighting Design Work  
 carried out*

*Retail and Trade  
 enquiries welcome*

*For all types of modern  
 and traditional Lighting,  
 Why not visit our large  
 Showroom?*

Also at Charles Street, Wrexham  
 Telephone 0978 350577



## CAR & VAN HIRE

WE QUOTE  
 FULLY INCLUSIVE  
 NO HIDDEN  
 EXTRAS

FROM

*afford*

Rent-A-Car

• NO DEPOSIT • NO MILEAGE CHARGE • RADIO'S IN  
 VEHICLES • ALL CLEANED & SAFETY CHECKED  
 BEFORE HIRE • AA MEMBERSHIP



WE DO:

- SMALL CARS
- LARGE CARS
- AUTOMATICS
- ESTATES
- SPORTS CARS
- VANS

24  
 HOUR  
 SERVICE

PROBABLY THE LARGEST CAR & VAN  
 RENTAL COMPANY IN THE AREA.  
 ...A LOCAL COMPANY WITH LOCAL STAFF.

VICTORIA ROAD, FENTON

**STOKE-ON-TRENT 48627**

HARPFIELDS SERVICE STATION, HARTSHILL ROAD, HARTSHILL

**NEWCASTLE (Staffs) 622888**



## Swinbertons

Chester Road Nurseries, Hinstock

for

SHEDS • FENCING • SAND • GRAVEL  
 CEMENT • SHRUBS • TARMACADAM

**TURF SUPPLIED & LAID**

**GARDEN PLANNERS**

**COMPLETE GARDEN DESIGN &  
 CONSTRUCTION SERVICE**

**SPECIALISTS IN**

PAVING • TURFING • WALLING  
 GREENHOUSES • CONSERVATORIES  
 SHEDS • SUMMERHOUSES • GARAGES

also

BULBS • ROCKERY STONE • SAND  
 HOUSE PLANTS • COMPOSTS • GRAVEL  
 GROW BAGS • TOOLS • SILVER SAND  
 TUBS & BARRELS • BARK CHIPPINGS  
 PONDS & PUMPS • GIFTWARE

**CHESTER ROAD NURSERIES**

Tel. Sambrook 283

**NEWPORT ROAD, GNOSALL**

Tel. Stafford 822252

Open 7 days a week until 6.00 p.m.





## HOLDITCH SERVICE STATION

Talke Road, Chesterton  
Newcastle, Staffs.  
Telephone 563145

**ESSO PETROL - DERV - OIL**

**ESSO SHOP**  
\* \* \* \*  
**CAR WASH**

*No Job too small or too big!*

## JOHN ROBERTS & SON

Stonewall Industrial Estate, Silverdale, Newcastle, Staffs.  
Work Telephone (0782) 624481 (24 hours) and 612664

*Diesel Engines - Plant Transporters  
Any Machinery removed and Transported*

**LOW LOADERS - 40ft. FLAT TRAILERS - 21ft. FLAT LORRY WITH HI-AB CRANE**

*Agents for Commercial Batteries - 24hr. Heavy Recovery Service*



**Constant stock of many second-hand  
Commercial Vehicles**



PRESIDENT COUNC. MRS. ELSIE ASHLEY. C.C. J.P.

### MANAGEMENT COMMITTEE

Chairman	John M. Deakin
Vice Chairman	Fred Johnson
Secretary	Gillian M. Johnson
Treasurer	Alan J. Wilkinson
Asst. Secretary	Pauline Oakley
Registrar	Fred Johnson
Librarian	Mary Cooper
assisted by	Albert E. V. Whittaker
Social Secretary	Lily Tildesley
Publicity Officer	John Highfield
P.R.O.	Donald Collings
Welfare Officer	Elizabeth Owen
Ticket Secretary	Jean Webb
Wardrobe Mistress	Georgine Machin

### CAST SELECTION COMMITTEE

Gordon Alcock	Keith Mosedale
Gillian Johnson	Jean Webb
John M. Deakin	

### PRODUCTION APPOINTMENTS

Producer	Gordon Alcock
Musical Director	Keith Mosedale
Accompanist	Alan Webb
Stage Director	John M. Deakin
Stage Manager	Ron Beckett
Property Mistresses	Jeanette Barnes
	Mary Beckett
	Jean Webb
	Pauline Oakley
	Gill Johnson
	Terry Byatt
	Tom Blaise
	Georgina Machin
	Margaret Byatt
	Pat Highfield
	Iris Thomas
	John M. Deakin
	John M. Deakin
	Margaret Byatt
	Joan Whittaker
	Georgine Machin
	Alan J. Wilkinson

### Programme Adverts

Honorary Auditor  
Honorary Solicitor  
Honorary Medical Officer  
Bankers

John R. Harrison  
Peter N. Bucknall  
Dr. M. T. Ahuja  
Nat West Bank PLC.  
Kingsgrove

### Dressers

Joan Whittaker  
Alison Tooth  
May Thompson  
Mary Cooper  
Margaret Byatt  
Mary Cooper

Jean Grocott  
Harriet Powell  
John Ratcliffe  
Andrew Tooth  
Sonia Hill

### Make up

Lilian Ratcliff  
Katrina Bebbington  
Joyce Willis

Elizabeth Moody  
Muriel Berrisford  
Julie Hodgkiss

### Stage, Property & Lighting Team

Ron Beckett  
Jeanette Barnes  
Caroline Durber  
Robert Johnson  
Paul Fellstead  
Tom Heald  
Mary Beckett  
Jim Cumberbach  
Maurice Jones

Brian Nevitt  
Jim Ridgeway  
Andrew Edwards  
Mike Barnes  
Maggie Leese  
John Jervis  
Peter Ridgeway  
Alec Forester  
Gill Johnson

The Society wishes to thank the many friends who kindly and willingly help with Front of House duties and programme sales.

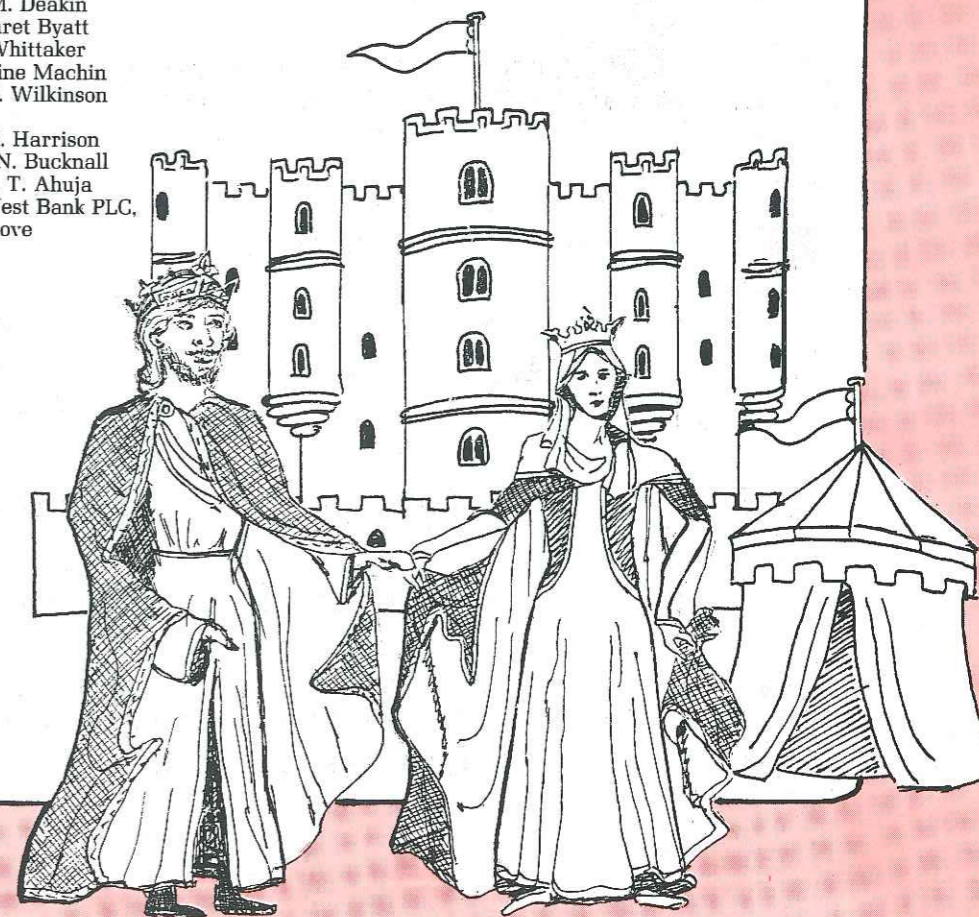

## Membership

**President** Councillor Mrs. E. Ashley, J.P. C.C.  
**Founder** Mr. F. Richardson  
**Hon. Life Members** Mrs. Mae Thompson Mrs. Margaret Byatt Mrs. Mary Blaise

**Vice Presidents** Mr. Donald Collings Mr. & Mrs. Roy Davenport  
 Mr. & Mrs. Alan Wilkinson Mr John M. Deakin

**Honorary Members** Mr. Keith Mosedale Mrs. Hilary Green  
 Mrs. Lorraine Hunter Mr. Alan Webb

**Members**

Mrs. I. Alexander	Mr. M. Ankrett	Mr. R. C. Armstrong
Mrs. A. Armstrong	Mr. P. Bailey	Mr. M. Barnes
Mrs. J. Barnes	Mr. M. Beardmore	Mr. R. Beckett
Mrs. M. Beckett	Mr. P. Bennett	Mr. E. Bentley
Mrs. A. Biddulph	Miss K. Blackburn	Mr. T. Blaise
Mrs. A. Bosson	Mrs. I. Brook	Mrs. M. Leese
Mr. D. Brookes	Mrs. J. Bruce	Mr. R. Bruce
Mr. J. Byatt	Mrs. J. Byatt	Mr. E. T. Byatt
Mrs. B. Cann	Miss D. Cann	Mrs. C. Cheetham
Mr. A. Clarke	Mrs. J. Collings	Mrs. M. Cooper
Miss K. Cope	Mr. P. C. Cope	Mr. M. Cubley
Miss L. Deakin	Miss C. Durber	Miss J. Evans
Mrs. M. L. Evans	Miss A. Evans	Mrs. T. Evans
Mr. C. Evans	Miss S. J. Frost	Mrs. E. Gerrard
Mrs. A. Haycock	Mr. W. Heeks	Mr. J. Highfield
Mrs. P. Highfield	Mr. B. J. Hilditch	Mrs. D. Hilditch
Mr. B. Hitchins	Miss C. Hopwood	Mr. W. Hopwood
Mrs. I. Hopwood	Mr. K. Horton	Mrs. F. Hurley
Mrs. B. Jackson	Mr. K. Jackson	Mr. F. Johnson
Mrs. M. G. Johnson	Miss K. Johnson	Mr. M. Johnson
Miss E. Jones	Mrs. K. Jones	Miss Z. Jones
Mr. T. Leak	Mrs. G. Machin	Mrs. S. McAllister
Mrs. V. A. Mellenchips	Miss D. J. Morrey	Mr. P. White
Miss J. Mulliner	Mrs. P. Oakley	Mrs. B. Oliver
Mrs. S. Owen	Mrs. E. Owen	Mr. B. Patterson
Mrs. P. Peake	Mr. S. Powell	Mrs. E. Price
Miss I. Price	Mr. G. Robinson	Mr. G. Spooner
Mr. J. Steele	Mrs. S. Steele	Mrs. A. Stephens
Mr. D. J. Stephenson	Mrs. J. Stephenson	Miss A. Stokes
Mr. J. Stone	Mr. P. Talbot	Mrs. J. Taylor
Mr. R. Thomas	Mrs. I. Thomas	Mr. P. Thomas
Mr. J. Tildesley	Mrs. L. Tildesley	Mrs. J. Timewell
Mr. B. Tooth	Mrs. B. Tooth	Mr. J. Walker
Mr. G. Warrilow	Mrs. J. Webb	Miss R. Webb
Mr. A. Webb	Mrs. J. Webb	Miss D. Westwick
Mr. C. Whitfield	Mr. K. Whitfield	Mr. A. E. V. Whittaker
Mrs. J. Whittaker	Mr. K. J. Wilkes	Mrs. J. Williams
Mrs. P. Wilson	Mr. K. Woolley	Mrs. N. Wootton
Mr. T. J. Yates	Mr. S. Williams	Mr. C. Ford

### OBITUARY

#### MRS. MARGARET HANCOCK

It is with regret that we have to announce the death on 15th February 1987 of a Hon. Life Member of the Society, Margaret Hancock, who was a dear friend to many and a former Wardrobe Mistress and Committee Member. As many know she bore a very painful illness with fortitude and good humour, always having a cheerful word for any visitor. Our best wishes went to her husband Jack on his sad loss.

#### MR. CYRIL BAYLEY

We regret to announce the death of a founder Vice President of the Society, Cyril Bayley, whose death in January of this year severed yet another link with the foundation of this Society. Cyril was in business as a Printer when this Society was formed and in its early years did a number of good turns for the Society which not a lot of people ever knew of. Our best wishes go to his daughter, Freda, who herself has been a member since the inception of the Society.

### PREVIOUS PRODUCTIONS

1965 Carousal	1966 The Student Prince
1967 Rose Marie	1968 Calamity Jane
1969 Oklahoma!	1970 The Desert Song
1971 The Vagabond King	1972 Brigadoon
1973 Gypsy Love,	1974 Carousal
Olde Tyme Music Hall	1975 Showboat,
1976 The Great Waltz	The Gypsy Baron
1977 Kismet	1978 Orpheus in the Underworld,
	The Desert Song

## Theatre Royal, Hanley Information

### General

The Management reserves the right to refuse admission and to make any alteration in the cast or programme which may be rendered necessary by illness or other unavoidable causes.

In accordance with the requirements of the City of Stoke-on-Trent Council:

- The public may leave at the end of the performance by all exits and such doors must at that time be open.
- All gangways, corridors, staircases and external passageways intended for exit, whether permanent or temporary, shall be kept entirely free from obstruction.
- Persons shall not be permitted to stand or sit in any of the gangways intersecting the seating, or to sit in any of the other gangways. If standing be permitted in the gangways at the sides and rear of the seating, it shall be limited to the numbers permitted by the council and indicated by the notices exhibited in these premises.
- The fireproof safety curtain to the proscenium opening must be lowered and raised at least once during every performance or entertainment to ensure its being kept in proper working order.
- No smoking shall be permitted to take place on the stage except as part of a performance.

### For The Theatre Royal, Hanley

**Theatre Administrator**  
**General Manager**  
**Publicity/Party Booking**  
**Stage Manager**  
**Chief Electrician**  
**Hon Front of House Manager**  
**Front of House Supervisor/**  
**Cashier**  
**Box Office No. 1**  
**Joint Licensees**

**Bar Manager**

**Brian Pridmore**  
**John E. Jones**  
**Patricia Seeto**  
**John Ankers**  
**Brian Beech**  
**Christopher Tatton**

**Eileen Edwards**  
**Lee Carroll**  
**Christopher Tatton,**  
**John E. Jones, Brian Pridmore**  
**Glynn F. Lester**

### ACKNOWLEDGEMENTS

The Society acknowledge with thanks the Grant towards running expenses by Newcastle Borough Council.

The Society acknowledges financial assistance of the Musicians' Union.

Our thanks to the Ladies and Gentlemen of the Orchestra.

Our thanks to the Trustees and Management of the Theatre Royal for their help and assistance.

Our thanks to the Front of House staff, programme sellers, and everyone backstage for their unpaid help and assistance.

Our thanks to Newcastle Conservative Club for the use of Committee Rooms.

Thanks to Poolfields Youth Centre, Newcastle Borough Council, Stoke and Newcastle Scouts and Seabridge Adult Centre for the use of Rehearsal rooms.

Our thanks to Panda Press for their help and advice regarding this Programme.

Our appreciation and thanks to Lorraine Hunter for her invaluable help in the training of the Chorus and also to Alan Webb for his unstinting efforts during rehearsals for this production.

Our thanks to the advertisers in this programme for their financial help and support with this production, and to Alan Wilkinson for his efforts in obtaining the support of the advertisers.

Our thanks to **Christopher Michael** of Erdington, Birmingham for his expert help with the photographs in this programme.

A very special thanks to Paul Thomas for his artwork used in the production of this programme.

Our thanks and appreciation to everyone who has any part in the arrangements and achievements of this production in whatever way.

Our thanks to Hilary Green for her valued assistance with the movement in this show.

For all your taxation problems  
 and audit accountancy matters,  
 however large or small  
 your business,  
 consult your local accountants  
 for a friendly and professional service

**J. PATERSON BRODIE  
 & SON**  
 Chartered Accountants

Providence House,  
 Navigation Road, Burslem,  
 Stoke-on-Trent ST6 3BQ  
 Tel. (0782) 577151

Cliveden Chambers, Cliveden Place,  
 Longton, Stoke-on-Trent  
 Tel. (0782) 311428

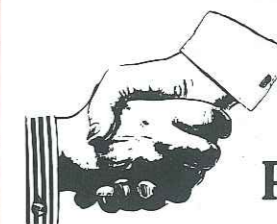

**PROBLEMS?**

for independent and professional  
 advice, call -

**JOHN EDWARDS & CO.**  
**SOLICITORS**

Queens Chambers  
 Westport Road  
 Burslem  
 Stoke-on-Trent  
 Telephone 0782 819326

**24 Hour Service**  
**TAXIS**  
**& Mini Buses**

**ROSEVILLE**

- ★ NO EXTRA CHARGE ON SUNDAYS
- ★ CONTRACT WORK
- ★ PARCEL DELIVERY
- ★ AIRPORTS
- ★ DISTANCE NO OBJECT
- ★ WEDDINGS



**NEWCASTLE, STAFFS**  
**613456 & 613245/6**  
**STANIER STREET**

**HP HANLEY PHOTO LABS**

For Fast Comprehensive  
 Colour and Black & White  
 Processing

- E6 PROCESSING
- COLOUR & B/W FILMS
- PRINTS FROM TRANSPARENCIES
- REPRINTS
- FILMS, FRAMES, ALBUMS, LEAVES FOR SALE
- ENLARGEMENTS FROM 35 MM
- NEGS TO 12 x 8

\* KODAK MONITORING \* STANDARD & 6 x 4  
 ● COMPLETE WEDDING PHOTO PACKAGE

**LARGE CAR PARK - EASY ACCESS**



**STOKE-ON-TRENT**  
**(0782)**  
**268073**

UNIT 11, HAMPTON STREET, JOINER SQ, HANLEY

## NATIONAL PALLET DISTRIBUTION

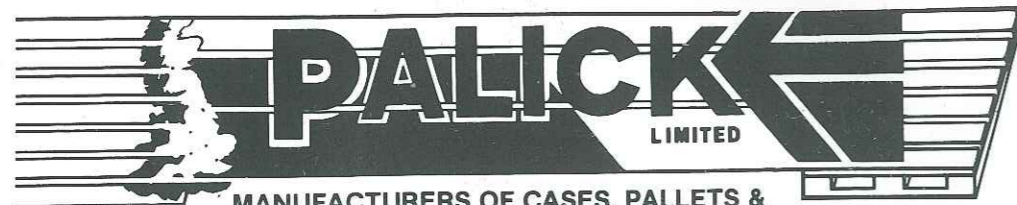

MANUFACTURERS OF CASES, PALLETS &  
OTHER ALLIED PRODUCTS

### FOUR-WAY ENTRY P/BASE

1000 x 1200 mm  
910 x 1065 mm  
1000 x 1000 mm  
1100 x 1100 mm  
1200 x 1200 mm

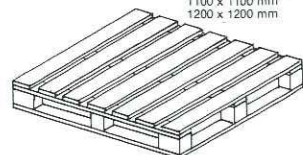

### TWO-WAY ENTRY REV/NON REV

914 x 1200 mm  
1000 x 1200 mm  
1070 x 1320 mm  
1200 x 1500 mm

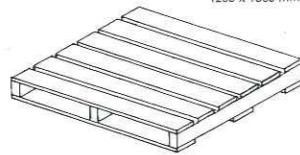

### TWO-WAY SQUARES REV/NON REV

914 x 914 mm  
960 x 960 mm  
1000 x 1000 mm  
1066 x 1066 mm  
1100 x 1100 mm  
1200 x 1200 mm

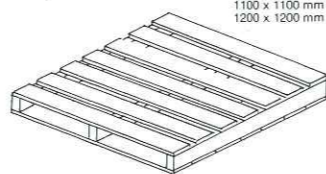

### FOUR-WAY ENTRY NON P/BASE

914 x 1070 mm  
914 x 1200 mm  
1000 x 1200 mm  
1070 x 1320 mm

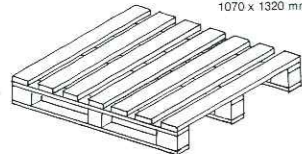

### EURO-PALLETS 800 x 1000 mm

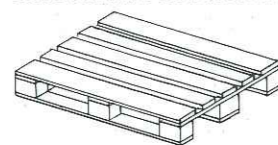

### TWO-WAY ENTRY-WINGED

914 x 1200 mm  
1000 x 1200 mm  
1070 x 1320 mm

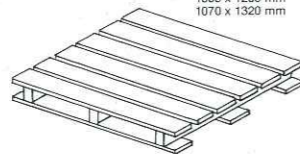

### TWO-WAY ENTRY SKIDS

914 x 914 mm  
960 x 960 mm



Registered Office & Main Works: The Mill, Silverdale Road, Newcastle, Staffs ST5 2TA. Tel: (0782) 661600 (6 lines)  
Associate Company: Plot 5, Unit 16, Hilton Main Ind. Estate, Featherstone, Wolverhampton, West Midlands, WV10 7HP.  
Tel: (0902) 727691

# architect

eaton manning wilson  
king street newcastle under lime

Broadly based practice specialising in all forms of  
Industrial, Residential and commercial development  
from multi-million pound development to domestic extension  
we offer the benefits of professional experience and expertise

Telephone 711822



## Barnett-Rawlinson-Bentley Limited

Insurance Brokers

*We specialise  
in looking after our clients*

MAYFIELD HOUSE  
213 BASFORD PARK ROAD  
NEWCASTLE, STAFFS.  
(0782) 633131

Members of the British Insurance Brokers Association

# Hamil

MAIN & EN-SUITE BATHROOMS

HOME IMPROVEMENT LOANS  
(Written details on request)

# TILE CENTRE

13,500 Sq. Feet of Showrooms and Backup Stocks  
Space for Cars, Wheelchairs, Children and Every  
Facility for Your Comfort and Convenience

Bathroom Suites from  
6 manufacturers, showers,  
vanity units, mirrors,  
curtains, taps etc.

Kitchens with 20 years  
guarantee. British built on  
Germany machinery to suite  
your budget.

The finest range of  
English and Continental  
ceramic wall and floor tiles  
imaginable.

Whirlpool bath, spa bath,  
power shower all fitted and  
working in our Hamil Road,  
Showroom.

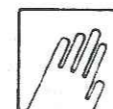
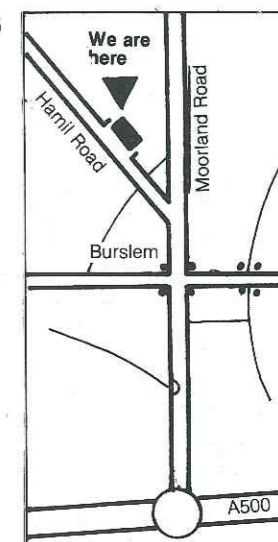

National Master Tile  
Fixers Association

**D.I.Y. SERVICES  
OR TOTAL DESIGN, SUPPLY & INSTALLATION**

Open: 9 a.m. to 6 p.m. Monday to Saturday. — EASY PARKING

"Hamil House", Hamil Road, Burslem, Stoke-on-Trent ST6 1AL Tel. S-o-T (0782) 815815



# ONE OF THE THINGS YOU WILL APPRECIATE ABOUT A BMW 318i IS HOW SLOWLY IT DEPRECIATES.



## BMW 318i

In a recent edition of 'Company Car,' the BMW 318i had the lowest rate of depreciation of the ten cars in its category.

This is a reflection of how much time and care is taken building one for you.

However, how well a car holds its value should not be the only criterion: comfort, ride, performance (not to mention enjoyment) all go into it.

And unlike depreciation, they are all things you will appreciate as soon as you take one for a test drive.

**THE ULTIMATE DRIVING MACHINE**

Mon-Fri 9 a.m. - 6:30 p.m. Sat 9 a.m. - 5 p.m.