

Newcastle Amateur
Operatic Society
PRESENTS

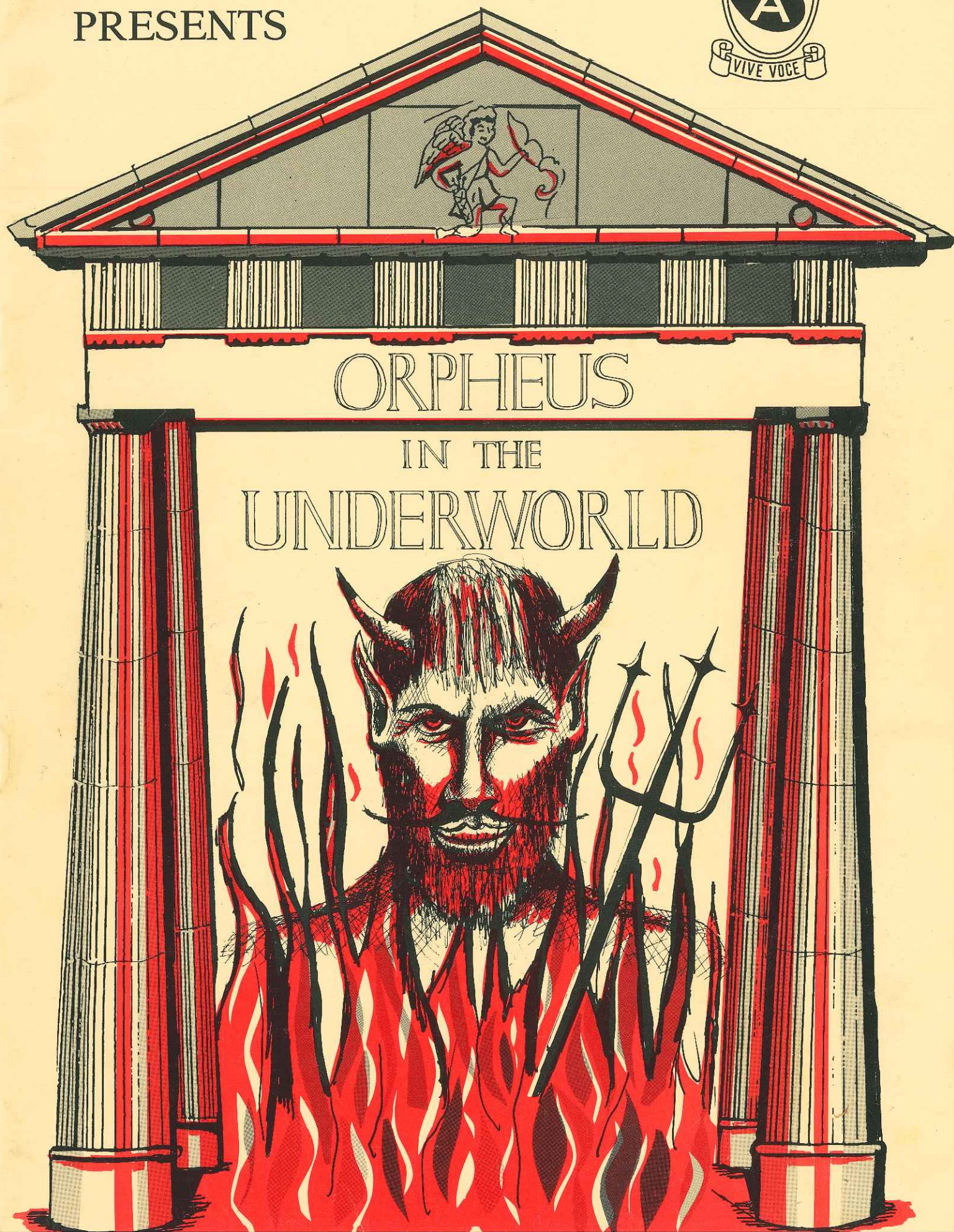

**HOUSEHOLD: COMMERCIAL
LIFE & PENSIONS
MOTOR INSURANCE
AT RATES THAT WONT
DRIVE YOU CRAZY**

**SPECIAL YOUNG
DRIVER RATES
INCLUDING
BREATHALYSED
OR
CONVICTED
DRIVERS**

**UP TO
60%
INTRODUCTORY
OFFER**

**Many
Occupational
Discounts**

CREDIT FACILITIES AVAILABLE

**WE CAN SAVE
YOU
£ £ £ £ £ £'s**

FOR YOUR QUOTATIONS RING OR CALL

KARL HOLLAND

Prestige Insurance

BROAD STREET, HANLEY. TEL: 0782 284666

ALSO AT 12 PEPPER ST. NATWHICH, TEL: 0270 627266



Newcastle Amateur Operatic Society

Affiliated to the National Operatic and Dramatic Association



President

Councillor Mrs Elsie Ashley O.B.E., C.C., J.P.

presents

ORPHEUS IN THE UNDERWORLD

*A comic operetta in three acts from the original by
Hector Crémieux and Ludovic Halévy*

*New book and Lyrics by
Phil Park*

*Music by
Jacques Offenbach*

*Music adapted and arranged by
Ronald Hanmer*

*Producer: **Margaret Madison***

*Musical Director: **Chris Keen***

*Choreographer: **Margaret Madison***

**at The Theatre Royal, Hanley
Monday 2nd April to Saturday 7th April 1990**

Evenings at 7.15 p.m.

Matinee on Saturday 7th April at 3 p.m.

Vogue Carpets

SPECIALISTS IN ORIENTAL RUGS



Carpets

including Axminster, Wiltons.

- ★ Berbers ★ Velours
- ★ Shadow Pile Carpet
- ★ Carpet Tiles
- ★ Cushion Flooring
- ★ Choice of Carpet widths to 18 ft.
- ★ Largest range of Axminster in the area (including Grade 5).
- ★ Contract Specialists

Visit our New Oriental Rug Department
See the largest selection of Rugs that can be found in North Staffordshire including

- ★ Washed and Super Washed Chinese
- ★ Indian and Washed Indian
- ★ Wilton, Persian Reproduction.
- ★ Bokhara, Mohair.
- ★ Sheepskins & Goatskin Rugs

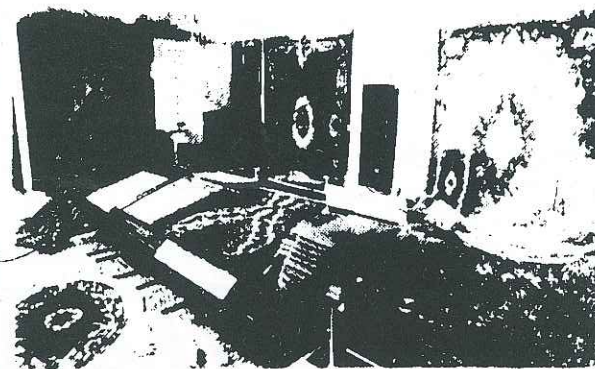

OUR PERSONAL SERVICE ENSURES

- ★ Free Expert Planning
- ★ Finance available (Written quotations on request)
- ★ Competitive Prices
- ★ Contract Work Undertaken.



FREE FITTING

NEWCASTLE
630569

11 BRUNSWICK STREET
(Opposite Jubilee Baths)

OPEN MONDAY TO SATURDAY 9am - 6 pm



Elsie Ashley
O. B. E., C. C., J. P.
President



John Deakin
Chairman

PRESIDENT'S & CHAIRMAN'S MESSAGE

Welcome once again to our show. Your continued support over the years is very much appreciated and gives encouragement to all members of the Newcastle Amateur Operatic Society whose sole aim is to bring you pleasure and enjoyment, which we are sure they will not fail to do with their excellent production of "Orpheus in the Underworld".

We would like to welcome two newcomers to our family, the first is Margaret Madison who has joined us to Produce and direct this Production, she has appeared on the boards here in the 1960's prior to the take over by MECCA and we sincerely hope that she enjoys a happy return. The second is a young man, Chris Keen, who joins us as Musical Director, his preparatory work at rehearsal shows him to be very talented indeed and we sincerely hope that he has a long and happy association with the Society.

All the principals are old friends, and we are sure that together we will bring to you a spectacular and exciting show.

Our future plans are to present CAROUSEL here at the Theatre Royal, week commencing 15th April 1991, in the meantime have an enjoyable evening and a safe journey home.

May YOUR GOD go with you.

in friendship and thanks,

ELSIE ASHLEY (President)

JOHN M DEAKIN (Chairman)



Fred Johnson
Vice Chairman



Gill Johnson
Secretary



Alan Wilkinson
Treasurer

J. PATERSON BRODIE & SON

Chartered Accountants

We provide a wide range of services which we are constantly updating including -

CORPORATE TAX PLANNING
PERSONAL TAX PLANNING
MANAGEMENT ACCOUNTS
CORPORATE PLANNING AND FORECASTING
VALUE ADDED TAX SERVICES
AUDITING
BUSINESS SYSTEMS
PAYROLL SERVICES

Please contact us if you require any assistance or advice in these and other allied areas

Burslem
 Providence House,
 Navigation Road
 Tel: 0782 577151

Longton
 Cliveden Chambers
 Cliveden Place
 Tel: 0782 599428

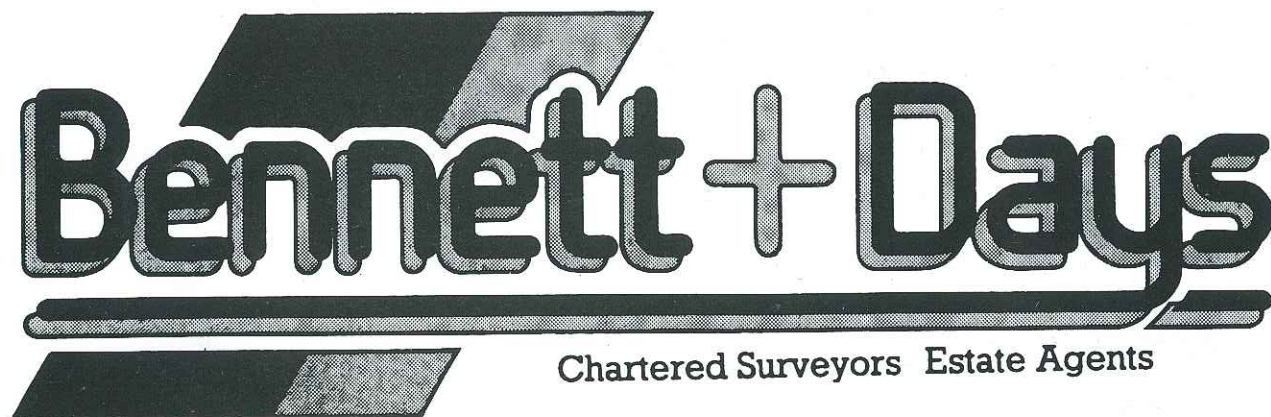

Chartered Surveyors Estate Agents

**RESIDENTIAL AND
 COMMERCIAL AGENTS**

136 HIGH STREET, NEWCASTLE.

Tel: Newcastle (0782) 626321

Also at HANLEY, STONE, CHEADLE & LOGGERHEADS

Management Committee

Chairman JOHN M. DEAKIN
 Vice-Chairman FRED JOHNSON
 Secretary GILL JOHNSON
 Treasurer ALAN J. WILKINSON
 Asst. Secretary PAULINE OAKLEY
 Registrar ALBERT WHITTAKER
 Librarian CAROLE HOPWOOD
 Social Secretary FRED JOHNSON
 Publicity and Public Relations Officer DON COLLINGS
 Ticket Secretary ELIZABETH OWEN
 Wardrobe Mistress GEORGINE MACHIN
 Welfare Officer MARY COOPER

STUART OWEN - BOB PATTERSON

CAST SELECTION COMMITTEE
 MARGARET MADISON - FRED JOHNSON - GEORGINE MACHIN - JOHN DEAKIN - ALBERT WHITTAKER
 - MARY COOPER - LARRAINE HUNTER

PRODUCTION APPOINTMENTS

Producer MARGARET MADISON
 Musical Director CHRIS KEEN
 Assistant LARRAINE HUNTER
 Stage Director JOHN M. DEAKIN
 Stage Manager RON BECKETT
 Property Mistress MARY BECKETT
 Ticket Secretary ELIZABETH OWEN
 Assisted by PAULINE OAKLEY, AUDREY ARMSTRONG, MAUREEN DAVENPORT, GILL JOHNSON
 House Managers TERRY BYATT
 Wardrobe Mistress GEORGINE MACHIN
 Assisted by JOAN WHITTAKER, ANN BALL, ANN BADDELEY, MARGARET BYATT
 Make up supervised by IRIS THOMAS
 Lighting by JOHN M. DEAKIN
 Programme Editor FRED JOHNSON
 Programme Adverts ALAN J. WILKINSON
 Programme Sales TOM BLAISE
 Rehearsal Teas JOAN WHITTAKER, MARGARET BYATT, GEORGINE MACHIN, ANN BALL, ANN BADDELEY, DAWN EAGLES
 Honorary Auditor JOHN R. HARRISON
 Honorary Solicitor PETER N. BUCKNALL
 Honorary Medical Officer DR. M. T. AHUJA
 Bankers NAT WEST BANK PLC, KIDSGROVE

STAGE PROPERTY AND LIGHTING

Ron Beckett	Jim Ridgeway	Simon Alcock	Elizabeth Talbot
Mary Beckett	Caroline Durber	Stuart Smith	Alex Forrester
Jeanette Barnes	Peter Ridgeway	Jill Mason	Nick Haynes
Andrew Edwards	Mick Barnes	Brenda Mason	Paul Felstead
Robert Johnson	John Jervis	Jane Jervis	Fiona Tipton
Tom Heald	Howard Haynes	Josie Eldon	Jessie Adams
Jim Cumberbatch	John Nash	Les Davis	Brian Nevitt
			Pauline Ridgway

Peter Burrows for painting Props.
 Phil Moulton for making the Cannon

DRESSERS

Georgine Machin	Margaret Byatt	Dawn Eagles
Ann Ball	Daphne Ratcliffe	Muriel Winter
Ann Baddeley	Joan Ratcliffe	Mike Ankrett
Margaret Price	Sonia Hill	Alison Ratcliffe
Joan Whittaker	Edith Price	Mary Blaise
May Thompson	Ann Cook	Maureen Davenport
Pat Peake	Alison Ratcliffe	John Ratcliffe
Andrew Tooth	Cath Anthony	

MAKE UP

Iris Thomas	Joyce Willis	Muriel Berrisford
Lilian Ratcliff	Elizabeth Moody	Julie Hodgkiss
Katrina Bebbington	Linsey Harrop	Jean Jones

The Society wishes to thank the many friends who kindly and willingly help with Front of House duties and programme sales.

Hanchurch Manor

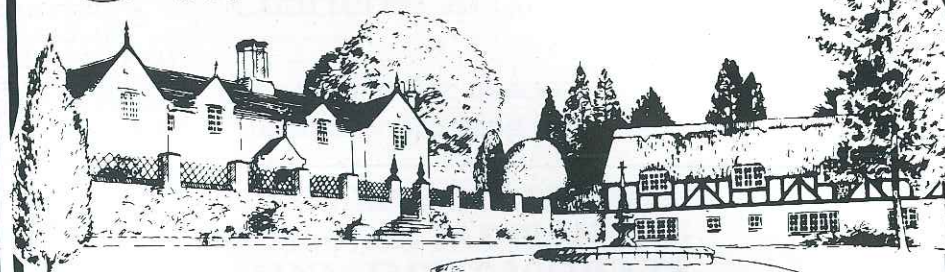

A VERY ELEGANT EXPERIENCE INDEED IN THE PERFECT SETTING

Enjoy a gourmet experience in a beautifully restored Victorian Manor set in 9 acres of gardens. Sophisticated palettes will delight in beautifully prepared meals complemented by our outstanding wines.

So, for business or pleasure, join us at Hanchurch, where the tranquil surroundings, and superb value for money will combine to make your meal a memorable one. Follow the A519 to Eccleshall and we are 1 mile on the right hand side.

- 3 course Lunch — £11.00
 - 5 course Sunday Lunch — £13.00
 - 5 course Dinner — £23.00 (plus A la Carte Menu)
- Special residential week-end rates are also available on request.

PAOLO & DENISE MORGANTI, HANCHURCH MANOR
HANCHURCH, NR. STOKE-ON-TRENT, STAFFORDSHIRE, ST4 8SD
FOR RESERVATIONS TEL: (0782) 643030 FAX: (0782) 643035

The Story of "Orpheus in the Underworld"

Offenbach's extremely funny operetta is based loosely on the ancient legend by Homer. The story opens in Thebes in Ancient Greece where Eurydice has fallen in love with a handsome shepherd Aristaeus (really Pluto, King of Hades in disguise). Her husband Orpheus bores her to distraction with his endless music and so she is only too willing to find solace elsewhere.

Pluto cunningly contrives that Eurydice is bitten by a snake, causing her to die (beautifully) only to be awakened by Pluto and carried off to sample the delights of Hades.

Orpheus is delighted when he discovers that Eurydice is gone, but Calliope his mother insists that he appeals to the Gods on Mount Olympus for her return, and arranges for their transportation in her balloon, piloted by Icarus, after a touching farewell from the pupils of Orpheus.

On Mount Olympus all is not as idyllic as one would expect, the Gods and Goddesses are rather resentful of Jupiter's attitude of "Do as I say not as I do" and they crave a little excitement. Then news arrives of the abduction of Eurydice and suspicion immediately falls on Jupiter, noted for his "affairs". Upset by these accusations, Jupiter orders Mercury to Summon Pluto, a rather noted gay dog, to find out the truth. On his way Mercury passes Calliope and Orpheus en route to Olympus in their balloon.

When Pluto arrives, the Gods and Goddesses mount a full scale rebellion and order is only restored when Orpheus arrives to accuse Pluto. Jupiter orders Pluto to Return Eurydice, and decides to go to Hades himself to see that Pluto obeys, taking all the heavenly bodies with him.

Alas, in Hades, Eurydice is rather disillusioned and bored as Pluto has confined her to a private room with only Styx, a deposed king, for company.

Arriving with Pluto, Jupiter takes great fancy to Eurydice himself and whilst she is taking a bath, attempts to seduce her, disguising himself as a fly. His efforts meet with some success and he arranges to meet her at the party being held in his honour. While the party is in full swing Orpheus appears to claim Eurydice. Jupiter tells him that he may take her, but in ascending from Hades he must not look back. Orpheus agrees and all seems well, but Jupiter contrives to get him to turn and so he loses Eurydice.

The only problem left is - who gets Eurydice? Well you will have to wait for the finale to find the answer to that one!

PROGRAMME PHOTOGRAPHY BY:

Roger NORMAN

for Industrial,
Commercial,
Advertising
and for PR
photography

The Studio
9-11 London Road,
Newcastle, STAFFS. ST5
1LQ.

Tel: 0782 616331

ACKNOWLEDGEMENTS

The Society acknowledge with thanks the Grant towards running expenses by Newcastle Borough Council.

The Society acknowledge the Musicians Union for guarantee against loss.

Our thanks to the Ladies and Gentlemen of the Orchestra.

Our thanks to the Trustees and Management of the Theatre Royal for their unpaid help and assistance.

Our thanks to Newcastle Conservative Club for the use of Committee Rooms.

Thanks to Poolfields Youth Centre, Newcastle Scouts and Seabridge Adult Centre for the use of Rehearsal rooms.

Our thanks to the advertisers in this programme for their financial help and support with this production, and to Alan Wilkinson for his efforts in obtaining the support of the advertisers.

Our thanks and appreciation to everyone who has any part in the arrangements and achievements of this production in whatever way.

Photograph of Linda Lloyd by Chris Rushton of the Evening Sentinel.

Congratulations to Joan and Albert Whittaker on their Ruby Wedding.



Italian Restaurant

125 High Street,
Newcastle-under-Lyme, Staffs.
Telephone (0782) 617610

Opening Hours:
Monday to Saturday:
10 a.m. to 6 p.m.; 7 p.m. to 10.30 p.m.

Hamil

TILE & BATHROOM CENTRE



At the HAMIL TILE & BATHROOM CENTRE we bring together a fantastic range of complete bathrooms, designed and, if you wish, completely installed. From opulent suites to shower units, from accessories to beautiful wall and floor tiles, it's all at HAMIL.

THE MAGICAL TOUCH OF HAMIL

Visit us soon - and be prepared to fall under our spell

Hamil Road, Burslem, Stoke-on-Trent, ST6 1AL. Tel: 0782 815815



Musical Director
Chris Keen



Assistant Musical Director
Lorraine Hunter

MUSICAL CONTENTS

Overture The Orchestra

ACT 1 A Village near Thebes in Ancient Greece

- 1 Opening of Act 1 (*Calliope with Chorus*)
- 2 A Nymph in Love (*Eurydice*)
- 3 The Violin Duet (*Eurydice and Orpheus*)
- 4 A Shepherd am I (*Pluto, as Aristaeus, and the girls*)
- 5 Mortals Below, Gods up Above (*Eurydice, Pluto and Chorus*)
- 6 Invocation (*Eurydice and Chorus*)
- 6a The Awakening
- 6b Pluto Exit
- 7 Finale Act 1 (*Orpheus, Calliope, Pupils and Chorus*)

ACT 2 Mount Olympus

- 8 Entr'acte
- 9 Opening Act 2 (*Orchestra*)
- 10 Lament for Acteon (*Diana, Venus, Jupiter and Chorus*)
- 11 Balloon Interlude (*Calliope, Orpheus and Icarus*)
- 12 Nothing we can do (*Juno, Pluto and Jupiter*)
- 13 To Arms (*Ensemble*)
- 14 Ha-Ha-Ha (*Cupid, Venus, Diana, Mars and Chorus*)
- 15 Finale Act 2 (*Ensemble*)

ACT 3 Scene 1 - Pluto's Den

- 16 Entr'acte
- 17 Sorry I came (*Eurydice*)
- 17a I was a King (*Styx*)
- 18 Cherchez La Femmel (*Pluto, Juniper, Mercury, Mars and Styx*)

ACT 3 Scene 2 - Anti-room to Pluto's Den

- 18a The 'fly' duet (*Eurydice and Jupiter*)

ACT 3 Scene 3 - Hades

- 19 The Hades Chorus (*Chorus, Venus and Cupid*)
- 19a Hymn to Bacchus (*Eurydice and Chorus*)
- 20 Reprise: Mortals Below, Gods Above (*Eurydice, Pluto and Chorus*)
- 21 Minuet (*Jupiter, Pluto and Ensemble*)
- 22 Galop (*Ensemble*)
- 23 Entrance of Orpheus
- 24 Finale Act 3 (*Full Company*)
- 25 Curtain Calls (*Full Company*)
- 26 Play out (*The Orchestra*)



Producer & Choreographer
Margaret Madison



Calliope
June Collings

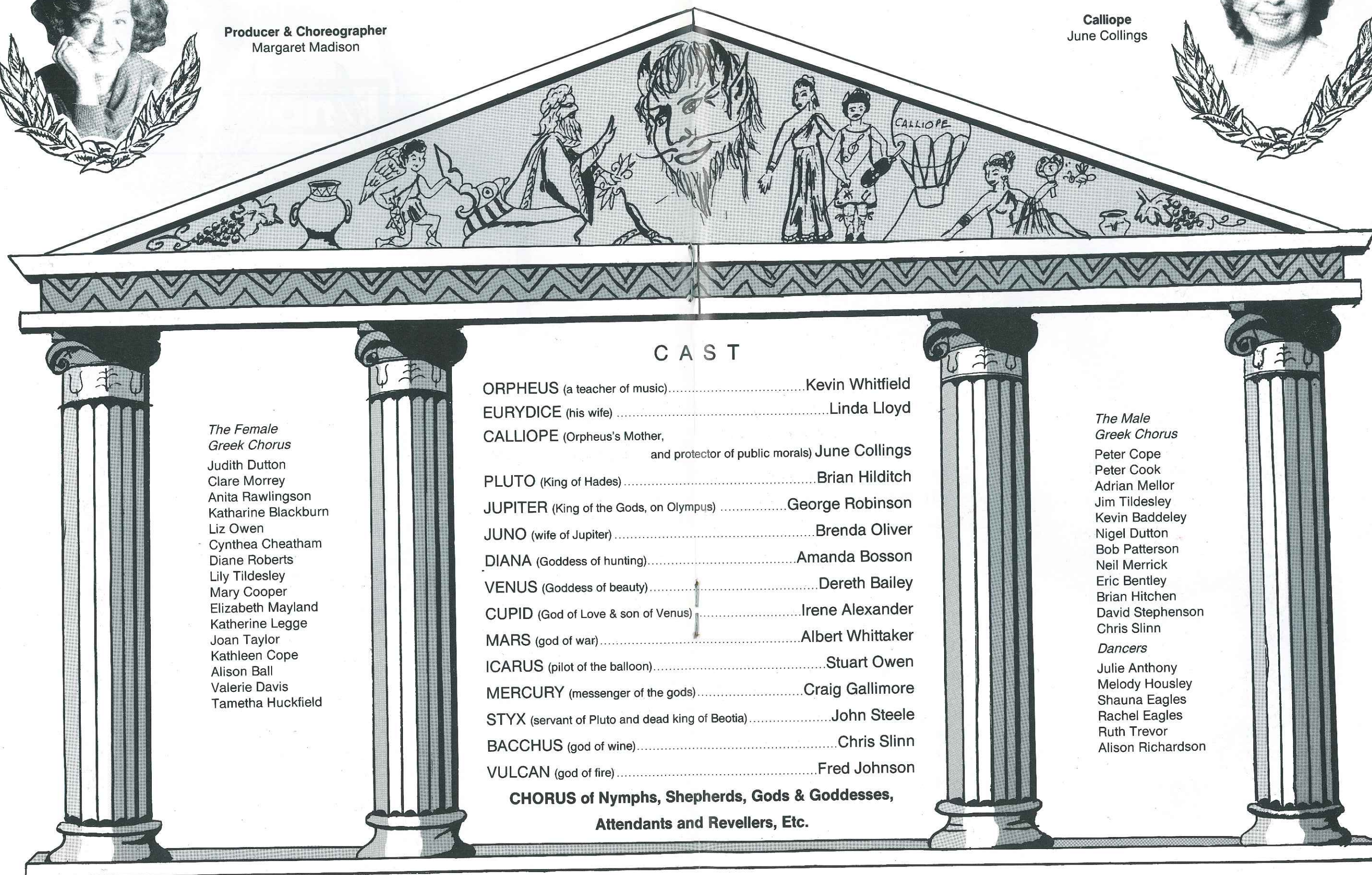

CAST

ORPHEUS (a teacher of music).....Kevin Whitfield
EURYDICE (his wife)Linda Lloyd
CALLIOPE (Orpheus's Mother,
and protector of public morals) June Collings
PLUTO (King of Hades)Brian Hilditch
JUPITER (King of the Gods, on Olympus)George Robinson
JUNO (wife of Jupiter)Brenda Oliver
DIANA (Goddess of hunting).....Amanda Bosson
VENUS (Goddess of beauty).....Dereth Bailey
CUPID (God of Love & son of Venus).....Irene Alexander
MARS (god of war).....Albert Whittaker
ICARUS (pilot of the balloon).....Stuart Owen
MERCURY (messenger of the gods).....Craig Gallimore
STYX (servant of Pluto and dead king of Beotia).....John Steele
BACCHUS (god of wine).....Chris Slinn
VULCAN (god of fire).....Fred Johnson

**CHORUS of Nymphs, Shepherds, Gods & Goddesses,
Attendants and Revellers, Etc.**

*The Female
Greek Chorus*
Judith Dutton
Clare Morrey
Anita Rawlingson
Katharine Blackburn
Liz Owen
Cynthea Cheatham
Diane Roberts
Lily Tildesley
Mary Cooper
Elizabeth Mayland
Katherine Legge
Joan Taylor
Kathleen Cope
Alison Ball
Valerie Davis
Tametha Huckfield

*The Male
Greek Chorus*
Peter Cope
Peter Cook
Adrian Mellor
Jim Tildesley
Kevin Baddeley
Nigel Dutton
Bob Patterson
Neil Merrick
Eric Bentley
Brian Hitchen
David Stephenson
Chris Slinn
Dancers
Julie Anthony
Melody Housley
Shauna Eagles
Rachel Eagles
Ruth Trevor
Alison Richardson

Our other office is at Berkeley Court.



Everyone needs advice sometime in their lives. When that happens the advice has to be prompt, professional and reliable. Hacking Ashton, Jervis & Co. are the Solicitors who go out of their way – literally – to meet their clients, at the project site or at their place of work, to assist in understanding the problem to be solved.

The client base ranges from Company and Commercial to Residential Conveyancing.

The Practice make it their business to know your business – anywhere.



Hacking Ashton, Jervis & Co.
(Incorporating John Edwards & Co)
Solicitors

Berkeley Court, Borough Road, Newcastle-under-Lyme,
Staffordshire ST5 1TT. Telephone: 0782 715555



Pluto
Brian Hilditch



Orpheus
Kevin Whitfield



Eurydice
Linda Lloyd



HOLDITCH SERVICE STATION

Talke Road, Chesterton
Newcastle, Staffs.
Telephone 563145

ESSO PETROL - DERV - OIL

ESSO SHOP

* * * *

CAR WASH

stowe's THE PRINTERS

Printers to successful
companies for over
80 years

- **GENERAL PRINTING**
Letterheads, Business Cards, Invoices
NCR Sets, Books, Pads, Invitations
- **COLOUR PRINTING**
Brochures, Leaflets, Posters
- **CONTINUOUS STATIONERY**
- **DESIGN SERVICE**
Visuals, Layouts, Artwork
- **WEDDING STATIONERY**
- **OFFICE STATIONERY &
SUNDRIES**

We welcome
any enquiry for your
Design to Print requirements

Tel: Stoke-on-Trent (0782)

313793

**OUR ARRANGEMENTS
WILL BE MUSIC
TO YOUR EARS.**

Barclays Bank wishes the
Newcastle Amateur Operatic Society
every success with their production.

**+++ YOU'RE
BETTER OFF
TALKING TO
BARCLAYS**



Venus
Dereth Bailey



Diana
Amanda Bosson



Jupiter
George Robinson

Juno
Brenda Oliver



Cupid
Irene Alexander



Mars
Albert Whittaker

No Job too small or too big!

JOHN ROBERTS & SON

Stonewall Industrial Estate, Silverdale, Newcastle, Staffs.
Work Telephone (0782) 624481 (24 hours) and 612664

*Diesel Engines - Plant Transporters
Any Machinery removed and Transported*

LOW LOADERS - 40ft. FLAT TRAILERS - 21ft. FLAT LORRY WITH HI-AB CRANE

Agents for Commercial Batteries - 24hr. Heavy Recovery Service



Constant stock of many second-hand
Commercial Vehicles



architect

eaton manning wilson
6 king street newcastle under lyme

BROADLY BASED PRACTICE SPECIALISING IN ALL FORMS OF INDUSTRIAL,
RESIDENTIAL AND COMMERCIAL DEVELOPMENT
FROM MULTI MILLION POUND DEVELOPMENT TO DOMESTIC EXTENSION
WE OFFER THE BENEFITS OF PROFESSIONAL EXPERIENCE AND EXPERTISE

telephone 711822



Styx
John Steele



Vulcan
Fred Johnson



The Dancers



Mercury
Craig Gallimore



Icarus
Stuart Owen

NATIONAL PALLET DISTRIBUTION

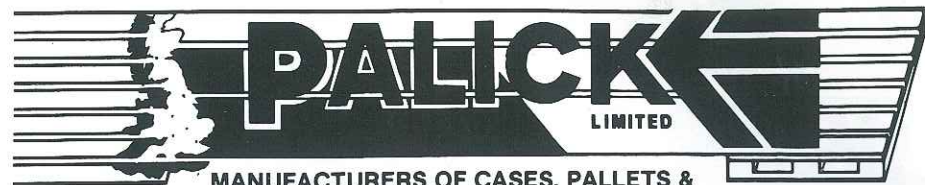

MANUFACTURERS OF CASES, PALLETS &
OTHER ALLIED PRODUCTS

FOUR-WAY ENTRY P/BASE
1000 x 1200 mm
910 x 1066 mm
1000 x 1000 mm
1100 x 1100 mm
1200 x 1200 mm

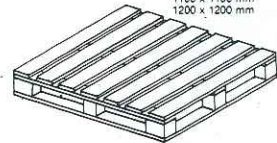

TWO-WAY ENTRY REV/NON REV
914 x 1200 mm
1000 x 1200 mm
1070 x 1320 mm
1200 x 1500 mm

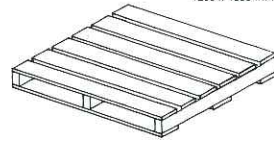

TWO-WAY SQUARES REV/NON REV
914 x 914 mm
960 x 960 mm
1000 x 1000 mm
1066 x 1066 mm
1100 x 1100 mm
1200 x 1200 mm

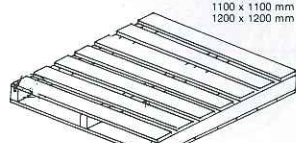

FOUR-WAY ENTRY NON P/BASE
914 x 1070 mm
914 x 1200 mm
1000 x 1200 mm
1070 x 1320 mm

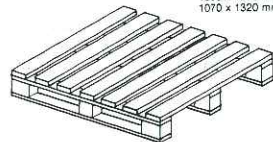

EURO-PALLETS 800 x 1000 mm

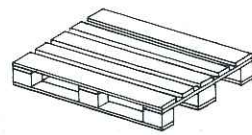

TWO-WAY ENTRY-WINGED
914 x 1200 mm
1000 x 1200 mm
1070 x 1320 mm

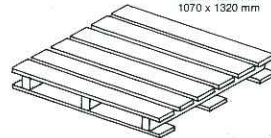

TWO-WAY ENTRY SKIDS
914 x 914 mm
960 x 960 mm

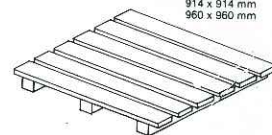

Registered Office & Main Works: The Mill, Silverdale Road, Newcastle, Staffs ST5 2TA. Tel: (0782) 661600 (6 lines)
Associate Company: Plot 5, Unit 16, Hilton Main Ind. Estate, Featherstone, Wolverhampton, West Midlands, WV10 7HP.
Tel: (0902) 727691



Chorus

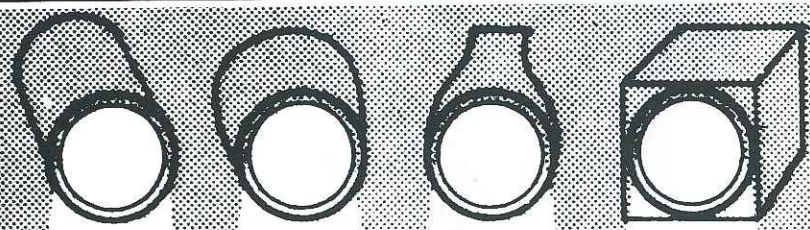

P&R Lighting

318 Hartshill Road
Hartshill, Stoke-on-Trent
Telephone 625119

OPEN SIX DAYS A WEEK 9 until 5.30
Car Parking

Also at Charles Street, Wrexham
Telephone 0978 350577

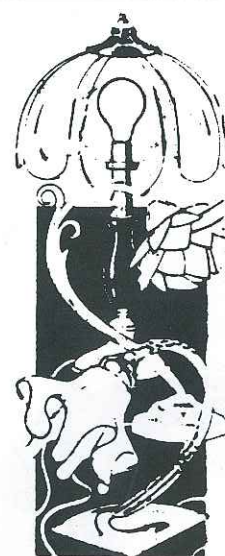

Lighting Design Work
carried out

Retail and Trade
enquiries welcome

For all types of modern
and traditional Lighting,
Why not visit our large
Showroom?



Chorus

MEMBERSHIP

President: Councillor Mrs. E. Ashley, O. B. E., J. P., C. C.

Vice Presidents

Mr & Mrs Don Collings, Mr & Mrs Roy Davenport
Mr & Mrs Alan Wilkinson, Mr John M. Deakin

Hon. Life Members

Mrs Mae Thompson, Mrs Margaret Byatt
Mrs Mary Blaise

Honorary Members

Dr. Ahuja, Mr J. R. Harrison
Mrs L. Hunter, Mr Chris Keen

MEMBERS

Mrs I. Alexander
Mr M. Ankrett
Miss J. Anthony
Mr & Mrs R. C. Armstrong
Kevin Baddeley
Mrs A. Ball
Mr P. Bailey
Mrs A. Baddeley
Miss A. Ball
Mrs P. Barlow
Mrs V. M. Barlow
Mr & Mrs M. Barnes
Mr M. Beardmore
Mr & Mrs R. Beckett
Mr P. Bennett
Mr E. Bentley
Miss K. Blackburn
Mr T. Blaise
Mrs A. Bosson
Mr D. Brookes
Mrs J. Bruce
Mr P. N. Bucknall
Mr E. T. Byatt
Mr & Mrs J. Byatt
Mrs P. & Miss W. Carter
Miss C. Cheetham
Mr & Mrs D. Collings
Mr P. G. Cook
Mrs V. Davis

Mrs M. Cooper
Miss K. Cope
Mr P. C. Cope
Mr & Mrs R. Davenport
Mr J. M. Deakin
Miss L. Deakin
Miss C. Durber
Mrs J. Dutton
Nigel Dutton
Miss R. Eagles
Miss S. Eagles
Mr Andrew Edwards
Miss V. Ellard
Mrs T. & Mr C. Evans
Mr C. Ford
Mr G. Gallimore
Mrs P. E. Gerrard
Mr T. Heald
Mr W. Heeks
Mr & Mrs L. Highfield
Mr & Mrs B. J. Hilditch
Mr B. Hitchin
Miss C. Hopwood
Mr & Mrs W. Hopwood
Mr & Mrs D. Hopwood
Miss M. Housley
Mr N. Merrick

Mrs F. Hurley
Mrs B. Jackson
Miss M. Jefferies
Mr & Mrs F. Johnson
Mr R. Landon
Mr T. Leak
Miss K. Legge
Mrs G. Machin
Mr R. Martin
Miss E. Mayland
Mr A. Mellor
Miss C. Morrey
Miss A. Morris
Miss J. Mulliner
Mrs P. Oakley
Mrs B. Oliver
Mr & Mrs S. Owen
Mr B. Paterson
Mrs P. Peake
Mr & Mrs A. Pointon
Mrs E. & Miss I. Price
Miss A. Rawlinson
Mrs D. Roberts
Miss A. Richardson

Mr G. Robinson
Mr G. Spooner
Mr J. Steele
Mr & Mrs D. J. Stephenson
Mrs J. Taylor
Mr P. Thomas
Mrs I. Thomas
Mr & Mrs J. Tildesley
Mr A. Tooth
Mr & Mrs B. Tooth
Mr A. M. Towe
Mr G. Walker
Mrs J. & Miss R. Webb
Mr & Mrs A. Webb
Miss D. Westwick
Mr K. Whitfield
Mr & Mrs A. E. V. Whittaker
Mr K. J. Wilkes
Mr & Mrs A. J. Wilkinson
Mrs J. Williams
Mrs P. Wilson
Miss M. Winter
Miss H. Wright
Mr W. Wynne
Mr T. J. Yates
Miss R. Trevor

THEATRE ROYAL INFORMATION

General

The management reserves the right to refuse admission and to make any alteration in the cast or programme which may be rendered necessary by illness or other unavoidable causes.

In accordance with the requirements of the City of Stoke-on-Trent Council:

- (i) The public may leave at the end of the performance by all exits and such doors must at all times be open.
- (ii) All gangways, corridors, staircases and external passageways intended for exit, whether permanent or temporary, shall be kept entirely free from obstruction.
- (iii) Persons shall not be permitted to stand or sit in any of the gangways intersecting the seating, or to sit in any of the other gangways. If standing be permitted in the gangways at the sides and rear of the seating, it shall be limited to the numbers permitted by the council and indicated by the notices exhibited in these premises.
- (iv) The fireproof safety curtain to the proscenium opening must be lowered and raised at least once during every performance or entertainment to ensure its being kept in proper working order.
- (v) No smoking shall be permitted to take place on the stage except as part of a performance.

FOR THE THEATRE ROYAL HANLEY

Theatre Administrator.....Brian Pridmore
General Manager.....John E. Jones
Publicity/Party Booking.....Patricia Seeto
Stage Manager.....John Ankers
Chief Electrician.....Brian Beech

Hon. Front of House Manager.....Christopher Tatton
Front of House Supervisor/Cashier Eileen Edwards
Joint Licensees.....Christopher Tatton
John E. Jones, Brian Pridmore

Centenary Amateur Operatic Society is presenting 'IOLANTHE' by Gilbert and Sullivan at the Mitchell Memorial Theatre, Hanley from May 15th to May 19th, 1990 at 7.30 p.m.
Stage Director for this production will be Alistair Donkin.
Booking enquiries should be made to Mrs. I. Boulton, Telephone 627317

Arlington Stoke Truck Centre

- Sales - Service - Parts
- 24 Hour Recovery Service
- Steam Cleaning Facility
- Brake Testing Equipment
- Approved Tachograph Testing Station

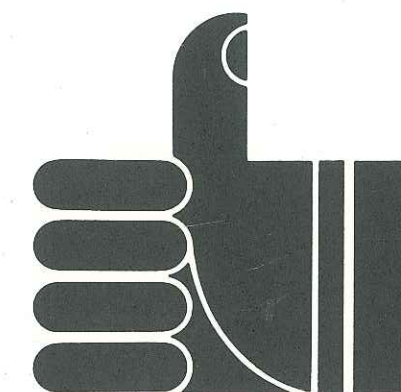
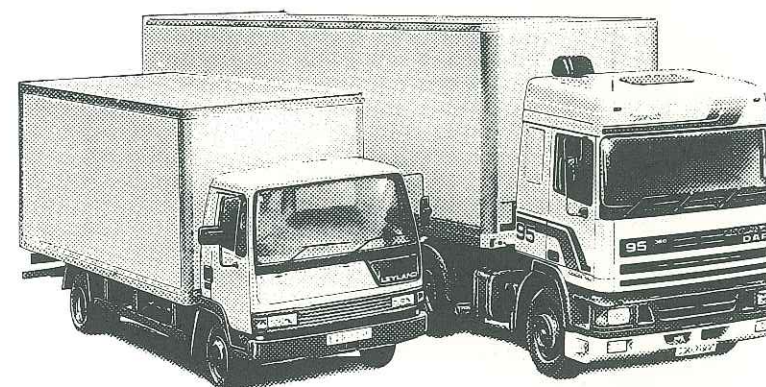

**Leyland DAF
BACK-UP**



STOKE-ON-TRENT (0782) 264121

**Kays Stoke Ltd
Leek New Road Cobridge
Stoke-on-Trent ST6 2DE**

**PARTS HOTLINE
(0782) 264121**

SMOOTH TORQUE FROM BMW.

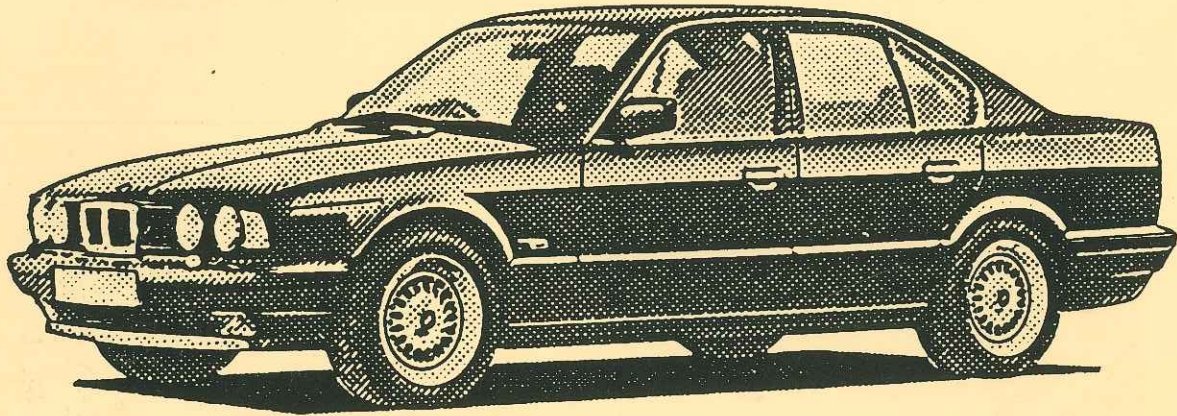

SMOOTH TALK FROM THE PRESS.

"The heart of the 525i is BMW's beautifully free-revving 2494cc six..."

AUTOCAR, 20 JANUARY, 1988

"Performance is spirited rather than fierce, delivery intoxicatingly smooth and unfussed."

FAST LANE, NOVEMBER 1988

"It is a machine that begs to be driven..."

WHAT CAR? AUGUST 1988

THE ULTIMATE DRIVING MACHINE



Hartshill for BMW

POOL DAM, NEWCASTLE, STAFFS

Telephone: (0782) 711000