



NEWCASTLE
AMATEUR
OPERATING
SOCIETY

Proudly presents

South Pacific



Casa Pinocchio Restaurant

125 High Street,
Newcastle-under-Lyme, Staffs.
Telephone (0782) 617610

Opening Hours:
Monday to Saturday:
10 a.m. to 6 p.m.; 7 p.m. to 10-30 p.m.



NEWCASTLE AMATEUR OPERATIC SOCIETY

present

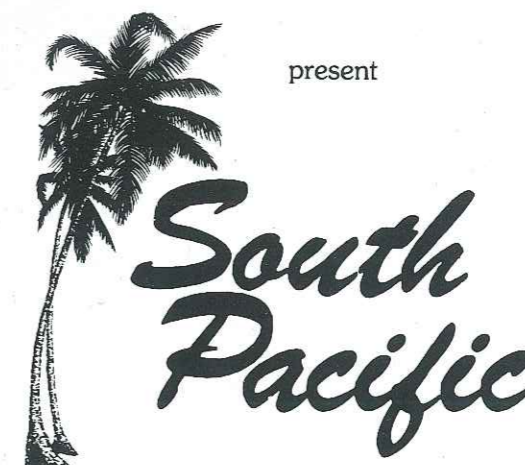

(by arrangement with Chappell Music Ltd.)

Music by Richard Rodgers
Lyrics by Oscar Hammerstein II
Book by Oscar Hammerstein II and Joshua Logan

Adapted from James A. Michener's Pulitzer Prize Winning Novel
"Tales of the South Pacific"

Producer: Gordon Alcock
Musical Director: Keith Mosedale
Choreographer: Hilary Green

THEATRE ROYAL HANLEY

APRIL 14th - 19th, 1986



The Borough Arms Hotel

King Street, Newcastle-under-Lyme,
Staffordshire
Telephone (0782) 629421

A MEMBER OF BEST WESTERN
Fine independently owned Hotels throughout Britain
and the World

The Gladstone Bar

The Gladstone Bar is adjacent to
the reception area and a convenient
place in which to meet your friends.

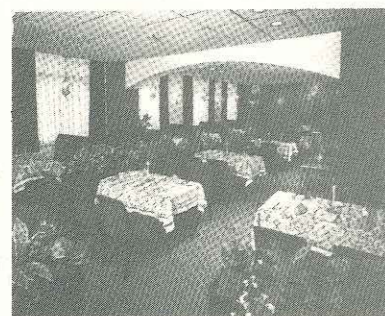

Ostler Restaurant

This restaurant is open daily for
lunch and dinner and offers a welcome
to residents and non-residents.
Excellent breakfast, a la carte and
set menus. Pleasant setting and
friendly atmosphere.

Baker & King Rooms

Accommodates up to 100 guests for
private dinners, buffets and wedding
receptions. For residential
conferences we can cater for up to
50 delegates.



DIMSDALE

SERVICE STATION

Dimsdale Parade,
Wolstanton, Newcastle, Staffs. ST5 8BT

- ✱ Always a great selection of Quality Used Cars - mostly one owner!
- ✱ Mechanical and Body Repairs
- ✱ Servicing
- ✱ Accident Repairs

Car Sales & 24hr Car Hire

Brannon's Butchers

Freezer Meats to Order
Domestic or Catering

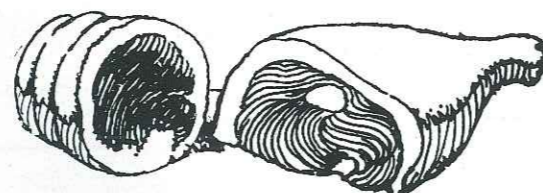

*Suppliers of
High Quality Meat to
many leading hotels
and restaurants*

BRANNON'S

*Large enough to cope -
small enough to care*

207 Liverpool Road, Cross Heath
Newcastle
Telephone 613865



PRESIDENT'S AND CHAIRMAN'S MESSAGE

Welcome to our 4th Production here at the Theatre Royal, Hanley, where we are pleased to present Rodgers and Hammerstein's immortal musical "South Pacific". The Production Team has a newcomer from November with Gordon Alcock taking over as Producer in an otherwise unchanged team. Gordon is no stranger to the North Staffordshire public, particularly with his productions for Studio One and parts played with the North Staffs. Society over the years. We welcome Gordon and wish him every success with his venture on our behalf.

There are a number of newcomers also in the cast; in particular, Ann McArdle as Nellie, and Chris Harley as Joe Cable. We are sure that they will enhance our production and we welcome them and wish them a happy time with us. The return of Richard Masters to play Luther Billis comes as a great pleasure to everyone who remembers his previous exploits on behalf of the Society. Brian Hilditch as Emile, Mary Blaise as Bloody Mary, plus Kelly Oakes as Liat complete the major principal line-up.

The next production will be here at the Theatre Royal, week commencing 2nd February, 1987. The show will be "Fiddler on the Roof", but you will have to look in the local press for details of booking and seat prices.

Once again, thank you for your support of this production and we hope that you will have an enjoyable evening and a safe journey home.

Sincerely yours,

Elsie Ashley (President); John Deakin (Chairman)

CALASHIELD LTD

*Specialists in Wooden
and Metal Pallets*

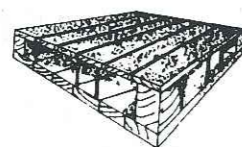
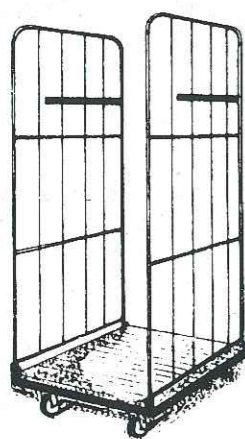

85 STAINSBY ROAD
FORMBY WHARF
POPLAR
E14 6JR
Telephone:
01-981 3608

*Variety of types and sizes in stock.
Contact us for further details.*



**MORTGAGES
AVAILABLE
NOW!**

58 HIGH STREET,
NEWCASTLE
618031

6 TOWN ROAD,
HANLEY
281727



THE STORY OF

South Pacific

The scene is a French Colonial island in the South Pacific during the later years of the Second World War. The Americans are using this island as a transit area and also for rest and recreation.

An American nurse, Nellie Forbush, has met a French Plantation owner named Emile de Becque and is strongly attracted to him. It is only when Emile introduces her to his children that she realises that their mother and Emile's wife was polynesian, thus causing her strict southern upbringing to be at odds with her heart.

Joe Cable, a Lieutenant in the United States Marine Corps is also attracted to Liat, a native girl. He and Nellie come from the same town, Little Rock, and find the prejudices of their parents are very hard to overcome.

Luther Billis is a Seabee who has sewn up all the rackets on the island. The only problem is that he can't get access to a neighbouring island, Bali Ha'i, where the French have secreted all their women folk. Making use of Joe Cable's love for Liat, Billis manages to get over to Bali Ha'i, only to find himself in trouble with the island Commander, Captain Brackett, U.S.N.

Nellie and Billis are producing a G.I. Follies for the forthcoming 4th of July celebrations.

News comes in that the Japanese are preparing a big naval operation and Joe Cable volunteers to be put on an occupied island to observe and report on their preparations. Emile de Becque is persuaded to go with him as a guide and companion. Their reports lead to the Japanese fleet and forces being defeated, but they are discovered before they can be rescued and communication with them is lost.

Nellie is grief stricken and seeks to comfort Emile's children.

TAKE OUR ADVICE AND GO AWAY HAPPY.

HAVE A GOOD TIME

FRAMES TRAVEL

IN OUR EXPERIENCE, A BETTER CHOICE OF HOLIDAY
30 High Street, Newcastle. Tel: 615549



FRED JOHNSON
Vice-Chairman



GILL JOHNSON
Secretary

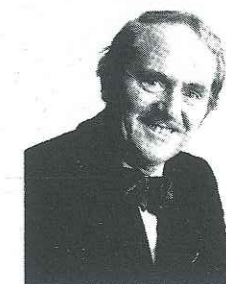

ROYDEN ARMSTRONG
Treasurer

MANAGEMENT COMMITTEE

Chairman John M. Deakin
Vice-Chairman Fred Johnson
Secretary Gillian M. Johnson
Treasurer Roy Armstrong
Assistant Secretary Pauline Oakley
Registrar Fred Johnson
Librarian Mary Cooper
Social Secretary Lily Tildesley
Publicity Officer John Highfield
Welfare Officer Elizabeth Webb
Jean Webb Margaret Byatt
Joyce Lambert Gilbert Warrilow

Programme Photographs Newcastle Camera Club
Rehearsal Teas Margaret Byatt
Joan Whittaker
Georgine Machin
Honorary Auditor John R. Harrison
Honorary Solicitor Peter N. Bucknall
Honorary Medical Officer Dr. M. T. Ahuja
Bankers National Westminster Bank PLC, Kidsgrove

STAGE PROPERTY AND LIGHTING TEAM

Robert Johnson Brian Nevitt
John Jervis Alan Felstead
Paul Felstead Calam Craig
Brenden Rouse Craig Alman
Craig Woodward Jim Cumberbach
Maurice Jones Pauline Ridgeway
Caroline Durber Jane Jervis
Elizabeth Jones Peter Ridgeway
Mike Barnes Robert Bruce
Jon Green

CAST SELECTION COMMITTEE

John M. Deakin Gordon Alcock
Keith Mosedale Fred Johnson
Jean Webb

PRODUCTION APPOINTMENTS

Producer Gordon Alcock
Musical Director Keith Mosedale
Choreographer Hilary Green
Accompanist Alan Webb
Stage Director John M. Deakin
Stage Manager Ron Beckett
Property Mistresses Mary Beckett
Ticket Secretary Jean Webb
Assisted by Pauline Oakley
Gill Johnson
House Managers & Programme Sales Terry Byatt
Tom Blaise
Wardrobe Mistress Joyce Lambert
Assisted by Margaret Byatt
Make up Iris Thomas
Lighting John M. Deakin
Programme Advertising Alan Wilkinson
Programme Editor John M. Deakin

WARDROBE AND DRESSERS

Margaret Byatt Mae Thompson
Edith Price Joan Whittaker
Brenda Brookes Cynthia Massey

MAKE-UP TEAM

Katrina Bebbington Mavis Brookes
Julie Hoskins Elizabeth Moody
Lilian Ratcliffe Joyce Willis

The Society wishes to thank the many friends who kindly and willingly help with Front of House duties and Programme sales



Bennett + Days

CHARTERED SURVEYORS,
AUCTIONEERS & ESTATE AGENTS
RESIDENTIAL AND
COMMERCIAL AGENTS

136 HIGH STREET, NEWCASTLE.
Tel: Newcastle (0782) 626321

Also at HANLEY, STONE and CHEADLE

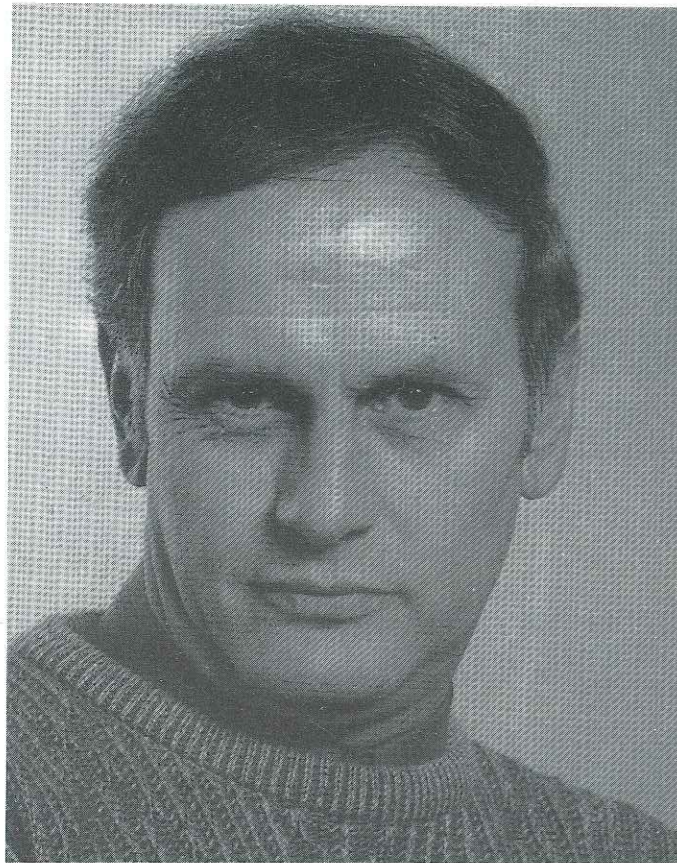

Brian Hilditch - *Emile de Becque*



Ann McArdle - *Nellie*



Christopher Harley - *Cable*



Kelly Oakes - *Liat*

Wish the
Society
every
success....

Stowves

THE PRINTERS

Printers to successful
companies for over
80 years

- **GENERAL PRINTING**
Letterheads, Business Cards, Invoices
NCR Sets, Books, Pads, Invitations
- **COLOUR PRINTING**
Brochures, Leaflets, Posters
- **CONTINUOUS STATIONERY**
- **DESIGN SERVICE**
Visuals, Layouts, Artwork
- **WEDDING STATIONERY**
- **OFFICE STATIONERY & SUNDRIES**

We welcome
any enquiry for your
Design to Print requirements

Tel: Stoke-on-Trent (0782)
313793

....with
South
Pacific



GORDON ALCOCK
Producer



HILARY GREEN
Choreographer



KEITH MOSEDALE
Musical Director



ALAN WEBB
Accompanist

CAST (in order of appearance)

EMILE'S CHILDREN	CHARLOTTE GREEN
	CHRISTOPHER MEESON
	MARGARET LAW
	NATALIE BECHARAZ
HENRY	SIMON GOODWIN
ENSIGN NELLIE FORBUSH	ANN McARDLE
EMILE DE BECQUE	BRIAN HILDITCH
BLOODY MARY	MARY BLAISE
ABNER	JASON DAVIES
STEW POT	KEVIN WILCOX
LUTHER BILLIS	RICHARD MASTERS
LT. JOSEPH CABLE, U.S.M.C.	CHRISTOPHER HARLEY
CAPT. GEORGE BRACKETT, U.S.N.	GEORGE ROBINSON
COMDR. WILLIAM HARBISON, U.S.N.	KEVIN BRADSHAW
RADIO OPERATOR BOB McCaffrey	JOHN HIGHFIELD
CPL. HAMILTON STEEVES, U.S.M.C.	DARREN COLLINGS
LIAT	KELLY OAKES
LT. BUZZ ADAMS	PHILIP JOHNSON

Chorus of Seabees, Nurses, Natives, and Colonials

MEN	LADIES
Kenneth Wilkes	Katharine Blackburn
Gary White	Karen O'Brian
David Stephenson	Jill Williams
Albert Whittaker	Pauline Baines
Bill Hopwood	Carole Hopwood
Terry Yates	Alison Oakes
Douglas Brookes	Elizabeth Webb
	Lesley Davies
	Mary Cooper
	Kathleen Cope
	June Collings
	Rachel Pennington
	Rachel Webb
	Irene Alexandria
	Melanie Baines
	Katie Jones
	Julie Gould
	Diane Drinkwater
	Christine Williams
	Lily Tildesley
	Joyce Webb
	Maureen Davenport
	Eileen Brook

Scenery by Stagesets (London)
Costumes by S. B. Watts. & Co. (Manchester)
Properties by Gimberts (Manchester) and The Society Property Team
Additional Lighting by Main Stage Lighting

THE TAKING OF PHOTOGRAPHS OR THE MAKING OF SOUND OR VIDEO RECORDINGS OF THE PRODUCTION
IS PROHIBITED IN OUR LICENCE AND ALSO IN LAW

SYNOPSIS OF SCENES

The action of the play takes place on two islands in the South Pacific during the Second World War.
There is a week's lapse of time between the two Acts.

ACT ONE

Scene 1	The terrace of Emile de Becque's plantation home
Scene 2	The Beach
Scene 3	Captain Brackett's office
Scene 4	Another part of the Beach
Scene 5	Captain Brackett's office
Scene 6	The Lagoon
Scene 7	Liat's Hut on Bali Ha'i
Scene 8	The Lagoon
Scene 9	Emile's Terrace

ACT TWO

Scene 1	The Thanksgiving Follies
Scene 2	Backstage
Scene 3	The Follies
Scene 4	Backstage
Scene 5	The Radio Shack
Scene 6	Another part of the Beach
Scene 7	Operation Alligator
Scene 8	Emile's Terrace

Interval
of
15
minutes

MUSICAL CONTENTS

ACT ONE

- 1 The Overture (The Orchestra)
- 2 Dites Moi (The Children)
- 3 A Cockeyed Optimist (Nellie)
- 4 Twin Soliloquies (Emile and Nellie)
- 5 Some Enchanted Evening (Emile)
- 6 Bloody Mary (Boys and Mary)
- 7 There is nothin' like a Dame (Billis and Boys)
- 8 Bali Ha'i (Mary, Billis and Cable)
- 9 I'm gonna wash that man right out of my hair (Nellie and Girls)
- 10 I'm in love with a wonderful guy (Nellie and Girls)
- 11 Younger than Springtime (Cable and Liat)
- 12 This is how it feels (Nellie and Emile)
- 13 Finale Act 1

ACT TWO

- 1 Entr'act (The Orchestra)
- 2 Opening Act 2 (The G.I. Follies)
- 3 Happy Talk (Mary, Liat and Cable)
- 4 Honey Bun (Nellie, Billis and Cast)
- 5 Carefully Taught (Cable)
- 6 This nearly was mine (Emile)
- 7 Operation Alligator
- 8 Finale Ultimo (Nellie and Children)

SMOKING IS NOT ALLOWED IN THE AUDITORIUM



The Ladies Chorus & Dancers



Hartshill for BMW

POOL DAM, NEWCASTLE, STAFFS. (0782) 620811

THESE SHOULD PLEASE YOUR COMPANY'S ACCOUNTANT.

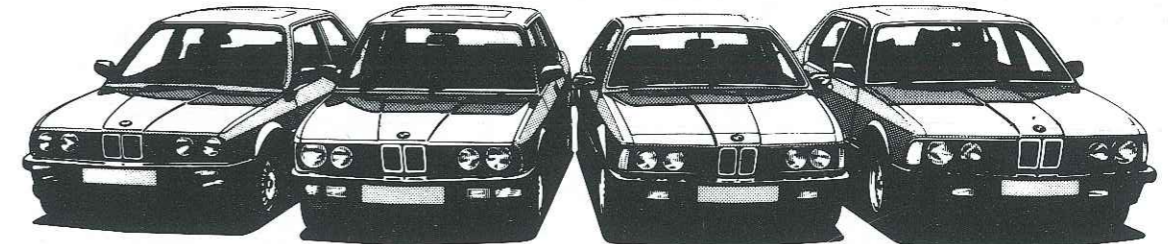

BMW 3 Series.

BMW 5 Series.

BMW 6 Series.

BMW 7 Series.

Now, as a company car, a BMW means sheer financial pleasure as well as sheer driving pleasure.

Because, instead of buying outright, you can take advantage of one of BMW's contract hire and leasing schemes.

By leasing a BMW from us, your company relieves itself of all the financially tiresome aspects

of owning a car. Like the initial investment costs, depreciation (not that that's much of a problem with a BMW) unpredictable maintenance costs, and resale.

Why not call in and discover more about how owning a BMW can be a pleasure for your company, as well as for you.



BMW CONTRACT HIRE & LEASING

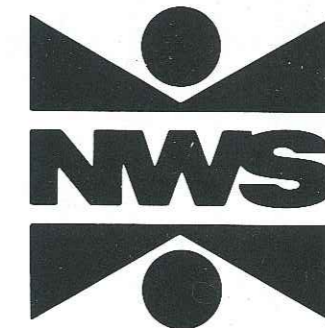

*is pleased to support
Newcastle Amateur Operatic Society.*

*We wish them success with their
performance and hope that you all have an
enjoyable and interesting evening.*

North West Securities Limited

81 Trinity Street, Hanley, Stoke-on-Trent ST1 5NE. Telephone: 0782 286921

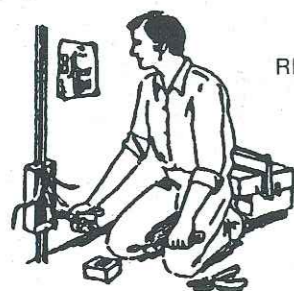

REWIRES,

NEW INSTALLATIONS

& MAINTENANCE

PAUL LINDOP

ELECTRICAL CONTRACTORS

★ COMMERCIAL

★ DOMESTIC

★ INDUSTRIAL



24 HOUR SERVICE:

STOKE 45566

PRINCES ROAD, HARTSHILL, STOKE-ON-TRENT

Quality Cleaning
by



LEES DRY CLEANERS

134 High Street
Newcastle, Staffs.



The Male Chorus

CHATFIELDS OF STOKE

YOUR
LOCAL

DEALER

CLOUGH STREET

HANLEY

Telephone 29591 - 24847

A member of the Coalite Group

James F. Tildesley

First Class
Upholsterer

Telephone 0782 541719

Bellerton Lane
Milton
Stoke-on-Trent

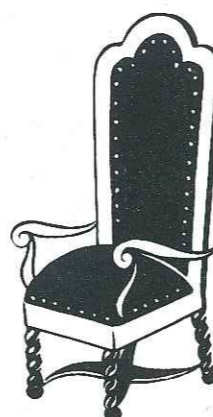

NEWCASTLE AMATEUR OPERATIC SOCIETY

next production



Fiddler on the Roof

(by arrangement with Chappell Music)

Book by Joseph Stein

Music by Jerry Bock

Lyrics by Sheldon Harnick

Entire Production by Gordon Alcock

Musical Director Keith Mosedale

7 PERFORMANCES - 2nd - 7th FEBRUARY, 1987

See local press for Booking Details

architect

eaton manning wilson
64 moorland road
burslem stoke-on-trent

Broadly based practice specialising in all forms of
Industrial, Residential and commercial development
from multi-million pound development to domestic extension
we offer the benefits of professional experience and expertise

telephone 618301

No Job too small or too big!

JOHN ROBERTS & SON

Stonewall Industrial Estate, Silverdale, Newcastle, Staffs.
Work Telephone (0782) 624481 (24 hours) and 612664

*Diesel Engines - Plant Transporters
Any Machinery removed and Transported*

LOW LOADERS - 40ft. FLAT TRAILERS - 21ft. FLAT LORRY WITH HI-AB CRANE

Agents for Commercial Batteries - 24hr. Heavy Recovery Service



Constant stock of many second-hand
Commercial Vehicles



For all your taxation problems
and audit accountancy matters,
however large or small
your business,
consult your local accountants
for a friendly and professional service

J. PATERSON BRODIE & SON Chartered Accountants

Moor House, 64 Moorland Road,
Burslem, Stoke-on-Trent
Tel. (0782) 87151/2/3

Cliveden Chambers, Cliveden Place,
Longton, Stoke-on-Trent
Tel. (0782) 311428



Barnett-Rawlinson-Bentley Limited Insurance Brokers

*We specialise
in looking after our clients*

MAYFIELD HOUSE
213 BASFORD PARK ROAD,
NEWCASTLE, STAFFS.
(0782) 633131

Mr. KEN PARRY the Manager of

NATIONAL WESTMINSTER
BANK P.L.C.
ALSAGER BRANCH

*wishes every success
to the Society
with their current
production of
"SOUTH PACIFIC"*



PROBLEMS?

*for independent and professional
advice, call -*

JOHN EDWARDS & CO. SOLICITORS

Queens Chambers
Westport Road
Burslem
Stoke-on-Trent
Telephone 0782 819326

PRESIDENT:
Mrs., E. ASHLEY, J.P., C.C.

FOUNDER:
Mr. F. RICHARDSON

HON.LIFE MEMBERS:

Mrs. Mae Thompson Mrs. M. Hancock Mrs. M. Byatt Mrs. M. Blaise

VICE-PRESIDENTS:

Mr. J. M. Deakin Mr. C. Ford Mr. D. Collings Mr. D. Howarth
Mr. W. S. Pownall Mr. C. Bayley Mr. A. Shaw Mr. A. J. Wilkinson
Mr. G. Ault Mr. R. Beckett Mr. P. N. Bucknall Rev. D. Knight
Mr. & Mrs. R. Davenport Mr. R. Hand

HON. MEMBERS:

Mr. K. Mosedale Mr. A. Webb Mrs. H. Green

MEMBERS:

Mrs. I. Alexander	Mr. B. Dale	Mr. & Mrs. Lambert	Mrs. S. Swinnerton
Mr. & Mrs. R. Armstrong	Mr. J. R. Davies	Mr. A. Lambert	Mr. R. Sutton
Mrs. S. Ault	Miss W. Deacon	Mr. T. Leek	Mr. C. Sykes
Miss M. L. Baines	Miss L. Deakin	Mr. M. A. Lynch	Mr. P. Talbot
Mrs. P. Baines	Mrs. E. Dean	Mr. A. Marshall	Mrs. J. Taylor
Mr. & Mrs. M. Barnes	Mr. & Mrs. C. Drinkwater	Mr. & Mrs. R. Massey	Miss L. Taylor
Mrs. R. Bartlam	Mrs. T. Evans	Mr. N. Massey	Miss M. Taylor
Mrs. M. Beardmore	Mr. C. Evans	Mr. R. Masters	Mr. & Mrs. R. Thomas
Mrs. M. Beckett	Mrs. E. Gerrard	Miss C. L. Machin	Mrs. J. Tideswell
Mrs. A. Bennett	Mr. S. Goodwin	Miss A. Morris	Mr. & Mrs. J. Tildesley
Mrs. A. Biddulph	Miss J. Gould	Mrs. P. Oakley	Mr. & Mrs. B. Tooth
Miss K. Blackburn	Miss D. Gould	Miss K. J. O'Brien	Mr. G. Warrilow
Mr. T. Blaise	Miss J. Handley	Miss K. Oakes	Mr. & Mrs. A. Webb
Miss A. Bosson	Mr. C. Harley	Mr. A. Oakes	Mrs. J. Webb
Mr. K. Bradshaw	Mrs. A. Haycock	Mrs. B. Oliver	Miss E. Webb
Mr. & Mrs. I. Brereton	Mr. W. Heeks	Mr. S. Owen	Miss R. Webb
Mrs. E. Brook	Mr. & Mrs. J. Highfield	Mrs. P. Peake	Miss D. Westwick
Mr. D. Brooks	Mr. & Mrs. B. Hilditch	Miss R. Pennington	Mr. K. Wilcox
Mrs. J. Bruce	Mr. & Mrs. D. Hopwood	Mrs. C. Piggot	Mr. K. Wilkes
Mr. R. Bruce	Miss C. Hopwood	Mr. & Mrs. A. Pointon	Mr. & Mrs. C. A. Williams
Mr. & Mrs. D. Bryan	Mr. & Mrs. W. Hopwood	Mrs. E. & Miss I. Price	Mrs. J. Williams
Mr. T. Byatt	Mr. & Mrs. A. Hulme	Mr. B. Proctor	Mr. & Mrs. A. Whittaker
Mr. & Mrs. J. Byatt	Mr. & Mrs. R. Hurley	Mr. G. Robinson	Mr. G. White
Miss H. L. Clarke	Mrs. B. Jackson	Miss J. Robinson	Mr. A. Woolcock
Mrs. J. Collings	Miss H. Jackson	Miss R. M. Shaw	Mrs. N. Wootton
Mr. D. P. Collings	Mr. & Mrs. F. Johnson	Mr. G. Spooner	Mr. S. Wright
Mrs. M. Cooper	Miss K. Johnson	Mr. J. Steele	Mr. W. Wynne
Miss K. Cope	Mr. & Mrs. M. Johnson	Mrs. S. Steele	Miss S. Walker-Rushton
Mrs. P. Cotton	Mr. P. Johnson	Mrs. A. Stephens	Mr. T. Yates
Miss L. Davies	Miss K. Jones	Mr. & Mrs. D. Stephenson	

PREVIOUS PRODUCTIONS

1965 Carousel	1974 Carousel	1981 Land of Smiles
1966 The Student Prince	1975 Showboat	Lilac Time
1967 Rose Marie	The Gypsy Baron	1982 Brigadoon
1968 Calamity Jane	1976 The Great Waltz	1983 Kings Rhapsody
1969 Oklahoma!	1977 Kismet	The Student Prince
1970 The Desert Song	1978 Orpheus in the Underworld	1984 The Vagabond King
1971 The Vagabond King	The Desert Song	1985 Summer Song
1972 Brigadoon	1979 Die Fledermaus	The King and I
1973 Gypsy Love	Rose Marie	1986 South Pacific
Olde Tyme Musical	1980 The Merry Widow	

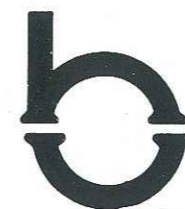

Hand & Brodie

BUILDERS MERCHANTS

Fenton Industrial Estate Stoke-on-Trent ST4 2HS

Telephone: Stoke-on-Trent (0782) 45211



ACKNOWLEDGMENTS

The Society acknowledge with thanks the Grant towards running expenses by Newcastle Borough Council.

Our thanks to the Ladies and Gentlemen of the orchestra.

Our thanks to the Front of House staff, programme sellers, and everyone backstage for their unpaid help and assistance.

Our thanks to Newcastle Conservative Club for the use of Committee Rooms.

Thanks to Poolfields Youth Centre, Newcastle Borough Council, Stoke and Newcastle Scouts and the Queen's Theatre for use of Rehearsal Rooms.

Our thanks to the Trustees and Management of the Theatre Royal for their help and assistance.

A special thanks to Roy Henney (Keyboards) of Fenton (telephone 415535) for the loan of the Synthesiser.

Thanks to the members of Newcastle Camera Club for the programme photographs.

Our thanks to Stowes the Printers for their help with the programme.

Our thanks to Alan Wilkinson for his invaluable help in obtaining the support of our Advertisers.

LIST OF ADVERTISERS:

The Borough Arms Hotel
Casa Pinocchio
Dimsdale Services
Sam Brannon
Calashield Ltd.
Abbey National Building Society
Frames Travel Ltd.
Bennett & Days
Stowes the Printers
Elizabeth Floral Art
Robair Hair Fashions
Colin Ford
Holditch Service Station
Hartshill Autos
North West Securities
Paul Lindop
Lees Cleaners
James Tildesley
Chatfields of Stoke
Eaton Manning Wilson
John Roberts & Son
J. Paterson Brodie & Son
Barnett-Rawlinson-Bentley Ltd.
Mr. Ken Parry (National Westminster Bank PLC)
John Edwards & Co.
Hand & Brodie
Palick Ltd.
Paul La Gambina

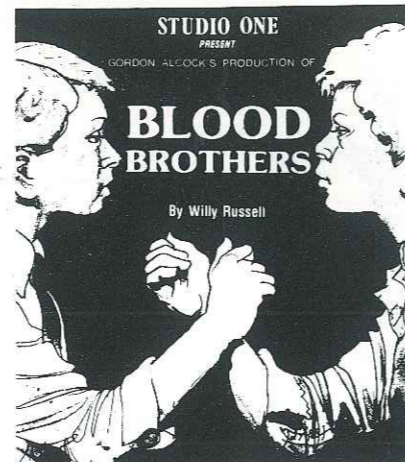

BLOOD BROTHERS
By Willy Russell
THE AWARD-WINNING MUSICAL
From the author of "Educating Rita"
MITCHELL MEMORIAL THEATRE
(Next to ABC Cinema)
6th. to 10th. MAY 7.15pm.
Adults £2.50 Students/OAP's £2.00 All Seats £2.50 on Saturday
Phone Day 262778 Night 637632 or call Mike Lloyd Music
Theatre Box Office Open 5th to 10th. May
6.15 to 8pm. Phone 268161

The Hilary Green School of Ballet

Principal: HILARY GREEN, A.I.S.T.D., C.S.B., S.B., G.D.A.
Registered Teacher for the Royal Academy School of Dancing
Classes in Classical Ballet and Tap Dancing
held weekly at
THE HOLY TRINITY COMMUNITY CENTRE, NEWCASTLE
AND TRENTHAM PARISH HALL, TRENTHAM
Children prepared for the Royal Academy of Dancing Examinations
Applications to HILARY GREEN (Tel. 644861)

THEATRE ROYAL HANLEY INFORMATION

BOX OFFICE: Open 10.00 a.m. until 7 p.m. Mondays to Saturdays and, when there is a Sunday show, from at least four hours before the performance. Telephone (0782) 266301 and 262526.

TICKET RESERVATIONS: Tickets reserved over the telephone (other than Credit Card Bookings) must be paid for within three days, otherwise they may be released. Reservations for parties of ten or more will be kept for three weeks (or until a week before the performance) when they may be cancelled. Seats for concerts cannot be reserved without full payment. Postal bookings must be accompanied by a stamped, self-addressed envelope, otherwise the tickets will be held at the Box Office for collection.

RESALE OF TICKETS: In common with general theatre practice, tickets for this Theatre cannot be exchanged or money refunded. If patrons find that they are unable to use their tickets, the Box Office will endeavour to resell them, at the patron's risk, only on the understanding that the sale of the Theatre's own available seats MUST take priority.

CREDIT CARDS: We accept BARCLAY CARD, ACCESS, AMERICAN EXPRESS and DINERS CLUB cards. Please quote your number when booking on the telephone.

REFRESHMENT FACILITIES: The Footlights Bar is situated on the ground floor opposite the Box Office; and the Circle Bar is situated off the main staircase leading to the Royal Circle. The Circle Bar is usually open after performances. You are advised to order interval drinks in advance to avoid the interval rush. The management reserves the right not to sell draught beer during the interval unless pre-ordered. Coffee Bars are situated at the rear of the stalls, and in the Circle Bar, ice-creams and confectionery are available in the foyer and at the rear of the stalls.

SMOKING: Smoking is NOT permitted in the auditorium.

MAILING LIST: Just £3.00 brings you a year's supply of regular information about forthcoming attractions at the Theatre Royal. Send your name and address and telephone number with the cheque payable to The Theatre Royal, Hanley, marking your envelope 'Mailing List' or pick up a form from the Box Office.

PHOTOGRAPHY: The use of cameras or recorders in the Theatre is forbidden.

THEATRE CLUB: If you would be interested in joining the Theatre Club, please write for details to the General Manager.

FRIENDS OF THE THEATRE: Pamphlets are available at the Box Office. Help support the Theatre by becoming a Friend.

DISABLED PERSONS: Unfortunately we can only accommodate a limited number of wheelchairs, but every effort is made to assist in this respect. Patrons are requested to inform the Box Office when booking seats, if a wheelchair is required.

FIRST AID: We are indebted to the voluntary services of the St. John's Ambulance Brigade, members of which are in attendance at the Theatre during performances.

AT YOUR SERVICE - For the Theatre Royal, Hanley

Chairman	Charles Deacon
Deputy Chairman	Neil Bradley
Managing Director	Paul Barnard
Directors	Anthony Capper Graham Fairweather, Alan Fox, Christopher Johnson
Company Secretary and Accountant	John E. Jones
Theatre Director	Paul Barnard
General Manager	John E. Jones
Publicity/Promotion	Patricia Seeto
Chief Electrician	Brian Beech
Joint Licensees	Christopher Tatton and John E. Jones
Hon. Front of House Manager	Christopher Tatton
Box Office Manageress	Eileen Edwards
Box Office No. 1	Lee Carroll

GENERAL

The management reserves the right to refuse admission or to make any alterations in the case of programme which may be rendered necessary by illness or other unavoidable causes.

In accordance with the requirements of the City of Stoke-on-Trent Council:

1. The public may leave at the end of the performance by all exits, and such doors must at all times be open;
2. All gangways, staircases, corridors and external passageways intended for exit, whether permanent or temporary, shall be kept entirely free from obstruction;
3. Persons shall not be permitted to stand or sit in any of the gangways intersecting the seating, or to sit in any of the other gangways. If standing be permitted in the gangways at the rear and sides of the seating, it shall be limited to the numbers permitted by the council and indicated by the notices exhibited in these premises;
4. The fireproof safety curtain to the proscenium opening must be lowered and raised at least once during every performance or entertainment, to ensure its being kept in proper working order;
5. No smoking shall be permitted to take place on the stage except as part of the performance.



NATIONAL PALLET DISTRIBUTION

MANUFACTURERS OF CASES, PALLETS & OTHER ALLIED PRODUCTS

Registered Office & Main Works:
The Mill
Silverdale Road
Newcastle-under-Lyme
Staffordshire ST5 2TA
Telephone (0782) 661600 (6 lines)

Associate Company:
Plot 5, Unit 16
Hilton Main Industrial Estate
Featherstone
Wolverhampton
West Midlands WV10 7HP
Telephone (0902) 727691

FOUR-WAY ENTRY P/BASE

1000 x 1200 mm
910 x 1066 mm
1000 x 1000 mm
1100 x 1100 mm
1200 x 1200 mm

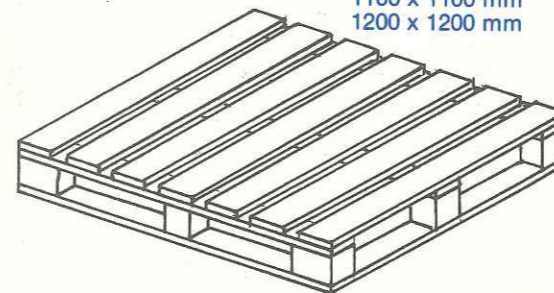

TWO-WAY ENTRY REV/NON REV

914 x 1200 mm
1000 x 1200 mm
1070 x 1320 mm
1200 x 1500 mm

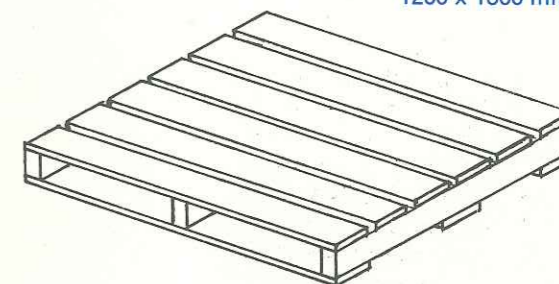

EURO-PALLETS 800 x 1000 mm

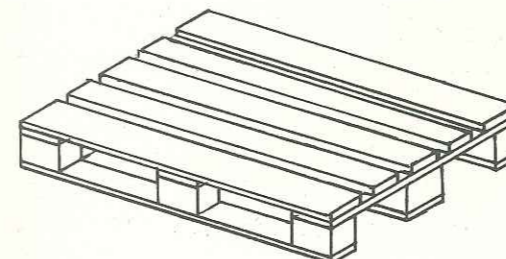

FOUR-WAY ENTRY NON P/BASE

914 x 1070 mm
914 x 1200 mm
1000 x 1200 mm
1070 x 1320 mm

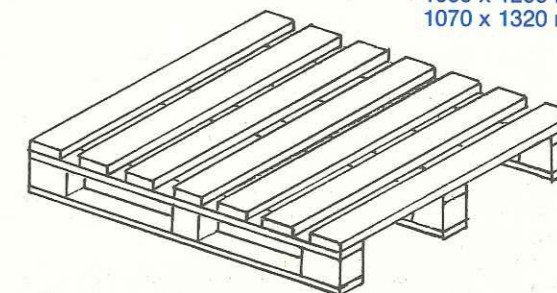

TWO-WAY ENTRY-WINGED

914 x 1200 mm
1000 x 1200 mm
1070 x 1320 mm

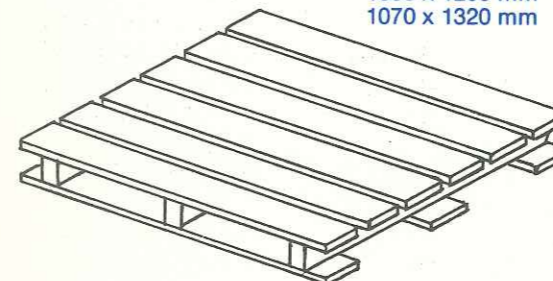

TWO-WAY SQUARES REV/NON REV

914 x 914 mm
960 x 960 mm
1000 x 1000 mm
1066 x 1066 mm
1100 x 1100 mm
1200 x 1200 mm

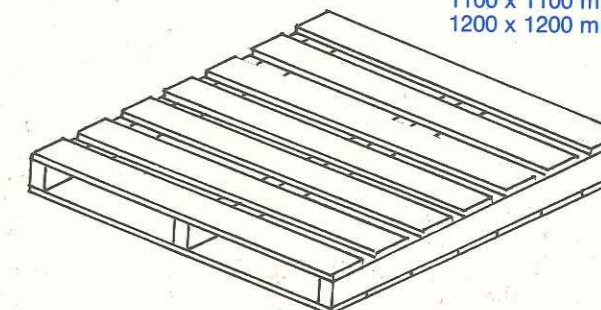

TWO-WAY ENTRY SKIDS

914 x 914 mm
960 x 960 mm

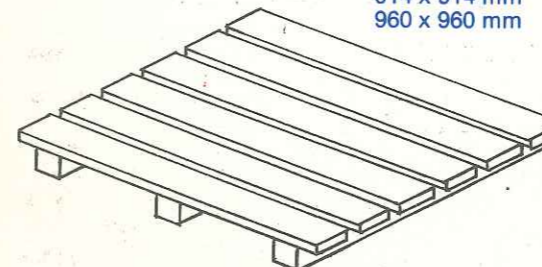

For further information. Contact our Newcastle Sales Office on (0782) 661600.

We are pleased to announce the arrival of our Spring Collections, inspired by the finest houses of Britain and Europe, assembled by our team of expert buyers. Allow us to describe some of them to you.

DRESS WEAR

Dress Wear for that special tropical cruise, an exciting range of Tuxedos in white, party jackets in a cream fleck cloth in Double Breasted and Single Breasted which will double as a Tuxedo with a black trouser; a stunning combination.

SUITS

The Spring suit range needs to be seen to be appreciated. Our West German, Swiss and Italian houses have once again assembled a collection worthy of their reputation, featuring the most attractive Double Breasted creations which are exclusive to ourselves. These cloths are only available from Paul La Gambina, call in to view what must be the largest collection in the Midlands, at prices you can afford.

CASUAL OUTFITS

As usual, Spring has produced a wide collection of trousers from the Continent, from such houses as STATZ, KONEN, BRASON, RITEX, BRUNO ST HILARE and BAUMLER, all of which have been carefully co-ordinated with our casual shirts and cotton blousons in mind.



LEATHERS

This season's range of leather blousons is no exception, we have the pick of the World's finest skins, styled by the finest designers in Europe, pick from such names as PELO-PILZ, GANI and now MEIKER of Finland showing their Reindeer creations in contrasting blue stripes and black and charcoal stripes.

KNITWEAR

Our knitwear collection this season, which has been carefully co-ordinated with the above garments, is our pride. Quality combined with the Italian flair for design has once again come to the fore, the Spring shades which are very exciting will surprise you. The names featuring strongly in our collection are from ITALY POINT and NANI-BON, from West Germany PELO-PILZ and MONTE CARLO, not forgetting JOHN SMEDLEY from BRITAIN.

SHOES

A full range of shoes are available from stock to compliment all the aforementioned garments, by BARKER, SKERRY, ANGUS WESTLEY, PAM ITALIA, BRUNO-ZEPPI and many others.

We now open Monday to Saturday, Closed all day Thursday. Access and Visa Cards welcome.

WE WISH EVERY SUCCESS TO ALL MEMBERS OF THE NEWCASTLE AMATEUR OPERATIC SOCIETY.