



Newcastle Amateur Operatic Society

*Affiliated to the National Operatic and Dramatic Association*



presents

# CAROUSEL

Music by Richard Rodgers  
Book and Lyrics by Oscar Hammerstein II



Produced and Choreographed by: Jimmy Webster  
Musical Director: Chris Keen



# Randles

**'CARING FOR CUSTOMERS'**  
Blackriars Road, Newcastle-u-Lyme



**THE AREA'S No. 1 DEALER FOR  
VAUXHALL CARS, VANS & QUALITY USED VEHICLES**



#### **MASTER HIRE LEASING**

Contract Hire from Master Hire Leasing means that the people with whom you deal are also the people who supply and care for the cars, Randles, your local Vauxhall dealer. But you still reap the benefits of dealing with a major force in Contract Hire, because that's exactly what Vauxhall Master Hire Leasing is.



#### **MOTABILITY SPECIALISTS**

If you receive a DHSS Motability Allowance or the War Pensioner Motability Supplement you are entitled to use this to acquire a Vauxhall car on very advantageous terms. You can do so either by purchasing at a heavily discounted price and/or by using the financial services provided by Motability. Call in for the complete Motability plan from Randles or ring our Motability expert.



#### **SERVICE DEPARTMENT**

You can bank on a better service at Randles. With our Vauxhall trained technicians our workmanship is guaranteed and of the highest quality. Our customer care trained receptionists are eager to be of assistance to you, The Customer.

# IT ALL ADDS UP TO A GREAT DEAL!!



**VAUXHALL**  
*Once driven, forever smitten*

**TEL:(0782) 711911  
FAX:(0782) 717174**



# Newcastle Amateur Operatic Society

*Affiliated to the National Operatic and Dramatic Association*



*President*

**Councillor Mrs Elsie Ashley O.B.E., C.C., J.P.**

presents

# CAROUSEL

By Arrangement with Josef Weinburger - London



## A MUSICAL PLAY

Originally produced by THE THEATRE GUILD in the United States of America

Based on FERENC MOLNAR'S

**"LILIOM"**

As adapted by Benjamin F. Glaser

Music by

**Richard Rodgers**

Book and Lyrics by

**Oscar Hammerstein, 2nd**

Producer: **Jimmy Webster**

Musical Director: **Chris Keen**

Choreographer: **Jimmy Webster**

at The Theatre Royal, Hanley  
Monday 15th April to Saturday 20th April 1991

Evenings at 7.15 p.m.

Matinee on Saturday 20th April at 3 p.m.



# J. PATERSON BRODIE & SON

Chartered Accountants

We provide a wide range of services which we are constantly updating including -

**CORPORATE TAX PLANNING**  
**PERSONAL TAX PLANNING**  
**MANAGEMENT ACCOUNTS**  
**CORPORATE PLANNING AND FORECASTING**  
**VALUE ADDED TAX SERVICES**  
**AUDITING**  
**BUSINESS SYSTEMS**  
**PAYROLL SERVICES**

Please contact us if you require any assistance or advice in these and other allied areas

**Burslem**  
Providence House,  
Navigation Road  
Tel: 0782 577151

**Longton**  
Cliveden Chambers  
Cliveden Place  
Tel: 0782 599428

# architect

eaton manning wilson  
6 king street newcastle under lyme

BROADLY BASED PRACTICE SPECIALISING IN ALL FORMS OF INDUSTRIAL,  
RESIDENTIAL AND COMMERCIAL DEVELOPMENT.  
FROM MULTI MILLION POUND DEVELOPMENT TO DOMESTIC EXTENSION  
WE OFFER THE BENEFITS OF PROFESSIONAL EXPERIENCE AND EXPERTISE

telephone 711822



# TABLE OF CONTENTS

## ACT I

1. PROLOGUE (The Carousel Waltz) .....
2. CHANGE OF SCENE .....
3. OPENING ACT I-SCENE II .....
4. "MISTER SNOW" (Julie and Carrie Sequence) .....
5. SCENE BILLY and JULIE ("If I Loved You") .....
6. OPENING ACT I-SCENE III .....
7. "JUNE IS BUSTIN OUT ALL OVER" .....
8. ENCORE ("June Is Bustin' Out All Over") .....
9. GIRLS' DANCE ("June Is Bustin' Out All Over") .....
10. JULIE'S ENTRANCE .....
11. "MISTER SNOW" REPRISE .....
12. CARRIE and MR. SNOW SEQUENCE ("When Tiny Children Are Asleep") .....
13. "BLOW HIGH, BLOW LOW" .....
14. HORNPIPE .....
15. SOLILOQUY .....
16. FINALE ACT I .....
17. ENTR'ACT .....

## ACT II

18. OPENING ACT II .....
19. "A REAL NICE CLAMBAKE" .....
20. "GERANIUMS IN THE WINDER" .....
21. "WHAT'S THE USE OF WOND'RIN" .....
22. CHANGE OF SCENE .....
23. "YOU'LL NEVER WALK ALONE" .....
24. INCIDENTAL (Entrance of Heavenly Friend) .....
25. "THE HIGHEST JUDGE OF ALL" .....
26. EXIT OF BILLY AND HEAVENLY FRIEND .....
27. BALLET .....
28. "MY LITTLE GIRL"-(Reprise) .....
29. CARRIE'S INCIDENTAL .....
30. PORCH SCENE .....
31. GRADUATION SCENE (Finale Ultimo) .....

Since producing Student Prince and Vagabond King for the Society in 1983/84, the demand for his talents as Director/Choreographer has dramatically increased and include Merry Widow, Oliver, My Fair Lady & Brigadoon.

Jimmy also likes to perform himself and has latterley played Emperor to Keith Chegwins' Wishee Washee in Aladdin and Evil Von Dracustien to Anita Harris's Jack in Jack And The Beanstalk.



**Musical Director**  
Chris Keen



**Assistant  
Musical Director**  
Lorraine Hunter

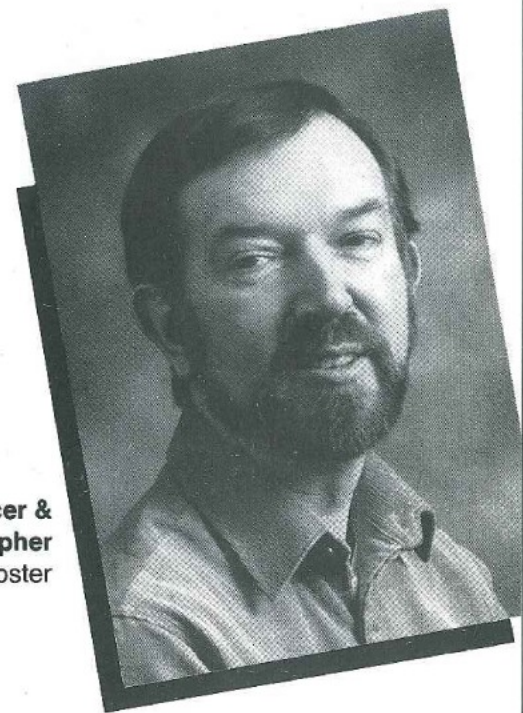

**Producer &  
Choreographer**  
Jimmy Webster



# **stowes**

## **THE PRINTERS**

PARK HALL WORKS, SUTHERLAND ROAD  
LONGTON, STOKE-ON-TRENT ST3 1HQ

**Printers to successful  
Companies for over  
80 years**

- **GENERAL PRINTING**  
Letterheads, Business Cards, Invoices  
NCR Sets, Books, Pads, Invitations
- **COLOUR PRINTING**  
Brochures, Leaflets, Posters
- **DESIGN SERVICE**  
Visuals, Layouts, Artwork
- **WEDDING STATIONERY**
- **OFFICE STATIONERY &  
SUNDRIES**

**We welcome  
any enquiry for your  
Design to Print requirements**

**Tel: Stoke-on-Trent (0782)**

# **313793**

**Fax: (0782) 599134**



**Billy Biggelow**  
Played by  
Greg Walker

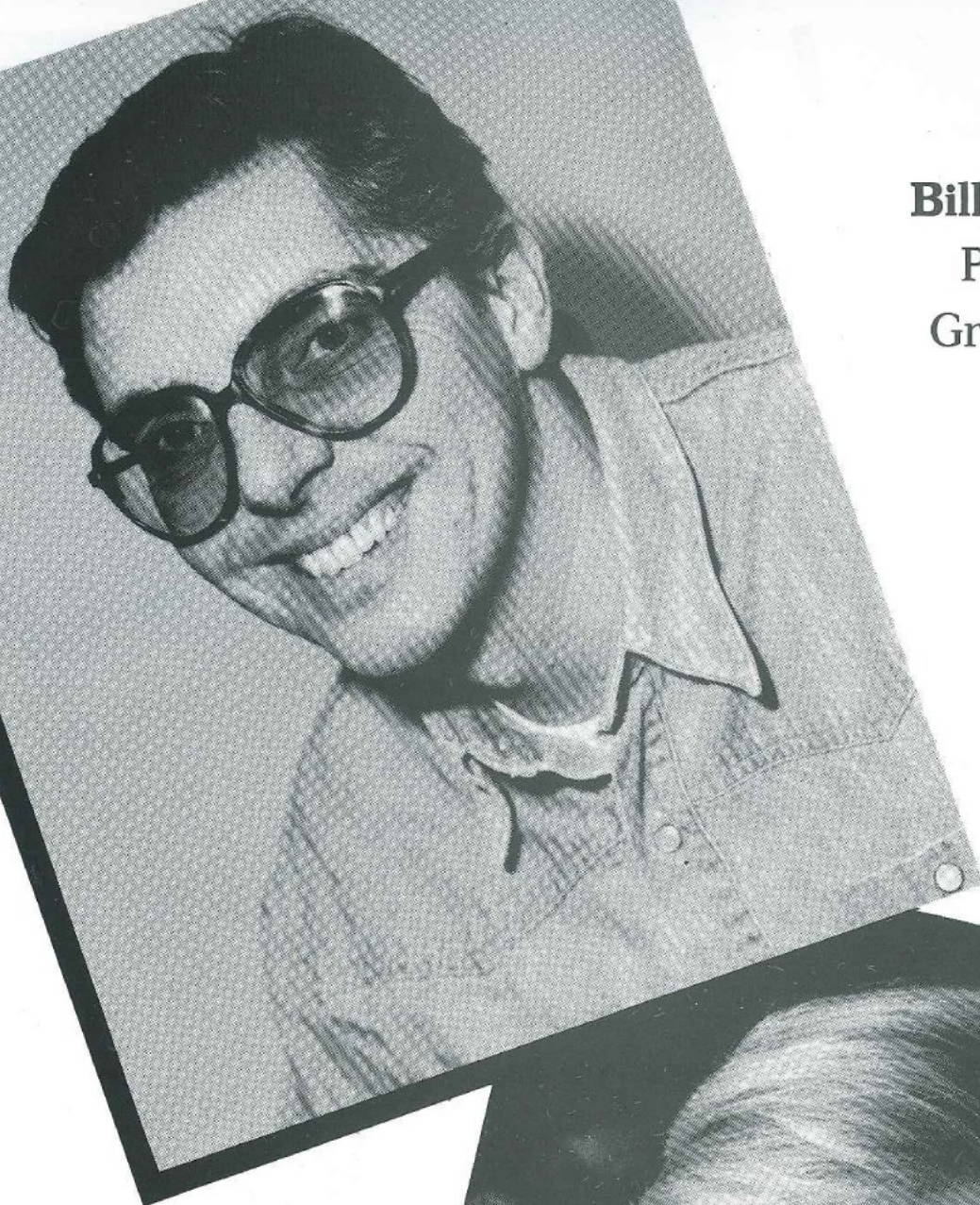

**Julie Jordan**  
Played by  
Julie Mellor







**Ladies &  
Gentlemen  
of the  
Chorus**





VENUE  
CLOTHING  
COMPANY



4 Fogg Street, Newcastle-under-Lyme, Staffordshire. ST5 2RE.  
Telephone: (0782) 618862.

  
REVIEW

FINE CLOTHING

APPOINTED STOCKISTS:—  
HUGO BOSS, BURBERRYS,  
GIORGIO ARMANI, CIAO,  
TIMBERLAND, BEST CO,  
RALPH LAUREN, NEW MAN  
CROCKETT & JONES  
PLUS MANY OTHER LEADING  
BRANDS

CONFIDENCE COMES WITH QUALITY

  
REVIEW

FINE CLOTHING

20 Ironmarket, Newcastle  
Staffs.

tel: 0782 617150



# CARRO

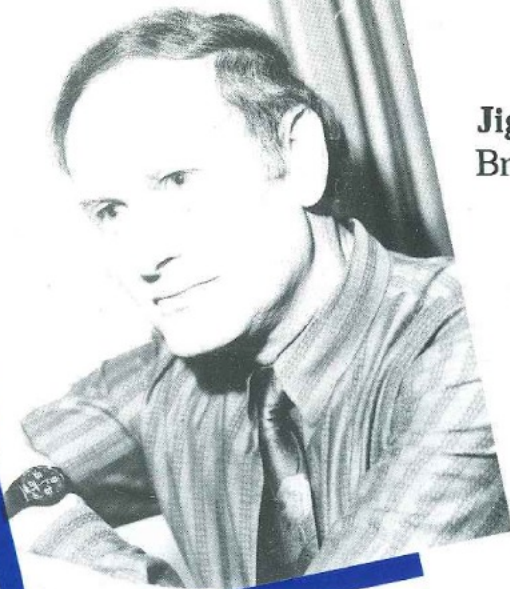

**Jigger Craigin**  
**Brian Hilditch**

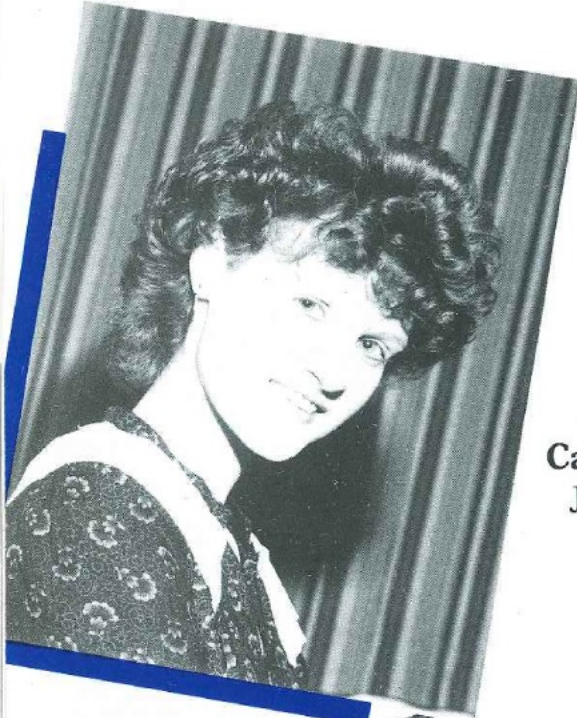

**Carrie Pipperidge**  
**Janet Mulliner**

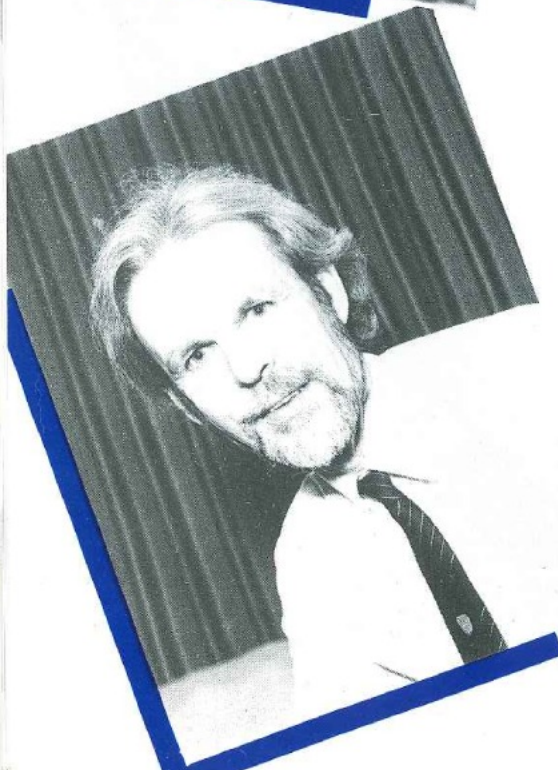

**Starkeeper**  
**Bill Meeks**

## CAROUSEL

Julie Jordan - Julie Mellor	Carrie Pipperidge -
Mrs Mullin - Amanda Bosson	Billy Biggelow -
Jigger Craigin - Brian Hilditch	Mr Bascombe
Heavenly Friend - Stuart Owen	Policeman
Dr Sneldon - Roy Armstrong	Enoch Snow J
	Carnival Boy

## LADIES

Joyce Webb, Irene Alexander, Elaine Gerrand, J  
Gill Johnson, Maureen Davenport, Kathleen Cope, I  
Brenda Oliver, Katharine Blackburn, Mary Coo  
Carole Bissell, Elizabeth Sellars, De

## GENTS

David Stephenson, Alan Towe, Peter Cook,  
Bob Paterson, Albert Whittaker, Fred John  
John Highfield, Kevin Whitfield, Eric Bentley,  
Kevin Baddeley, Craig Gallimore, Stu

## DANC

Virginia Ellard, Julie Anthony, M  
Rachel Eagles, Rachel Beech,

## SNOW CR

Melaine Pepper, Kelly Bra  
Joanne Knappek, Benjamin H

## URCH

Janine Machin, I

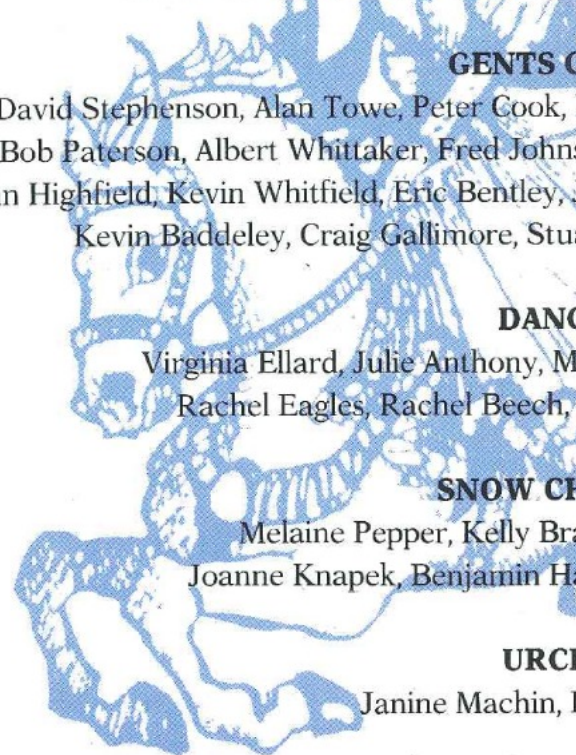



# DUSSA



**Nettie Fowler**  
Dereth Bailey

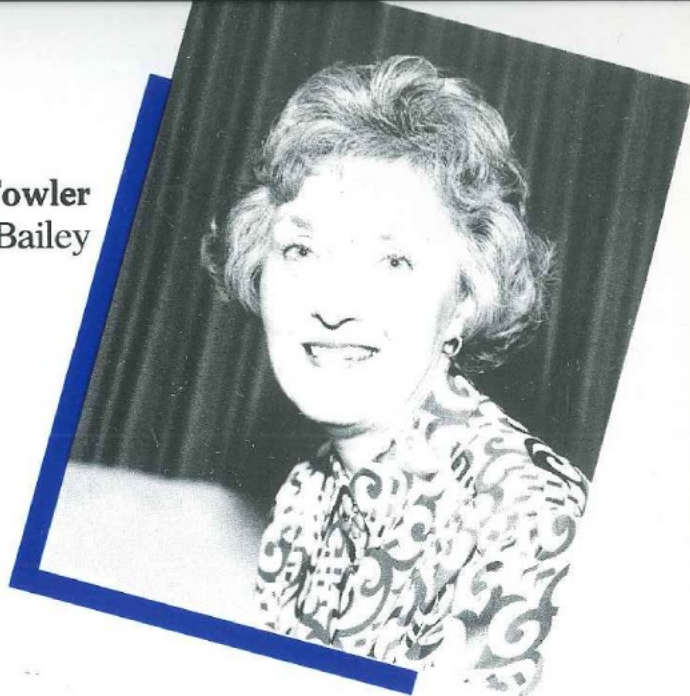

## CAST LIST

Janet Mulliner      Nettie Fowler - Dereth Bailey  
- Greg Walker      Mr Enoch Snow - John Steele  
- George Robinson      Starkeeper - Bill Heeks  
- Bob Paterson      Captain - Albert Whittaker  
- Mr - Craig Gallimore      Louise - Helen Wright  
- Ian Mayer

## CHORUS

Judith Dutton, Cynthia Cheetham, Lily Tildesley  
Elizabeth Mayland, Claire Morrey, Katherine Legge  
- Joan Taylor, Tamitha Huckfield, Liz Owen  
- Deborah Robertson, Lynne Brookes

## CHORUS

Peter Bennett, Kenneth Wilkes, Terry Yates  
- son, Andrew Tooth, Peter Cope, Colin Ford  
- James Tildesley, Brain Hitchins, Adrian Mellor  
- art Owen, Roy Armstrong, Ina Mayer

## ACTRESS

Melody Housley, Ruth McDonald,  
- Shauna Eagles, Helen Wright

## CHILDREN

- adbury, Marie Kimberley  
- ammond, Maxine Hammond

## ACTRESS

Emma Goodwin

**Mr Enoch Snow**  
John Steele

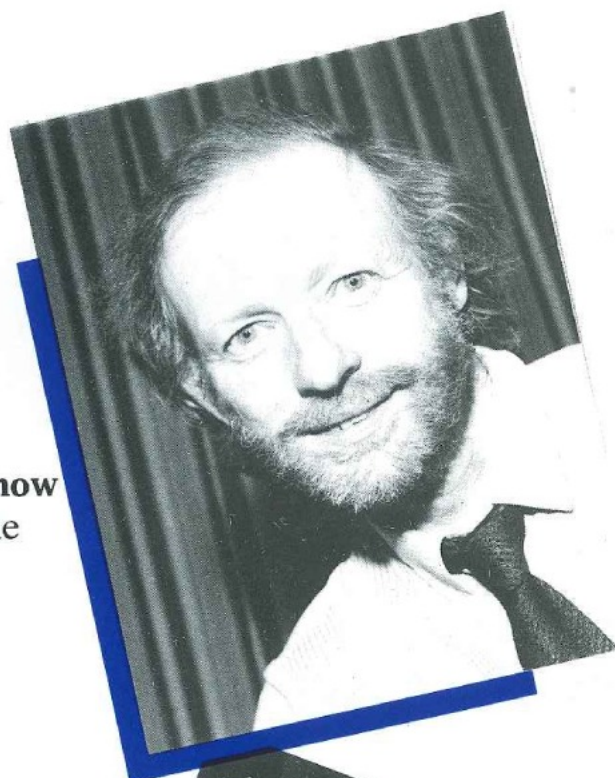

**Mrs Mullin**  
Amanda Bosson

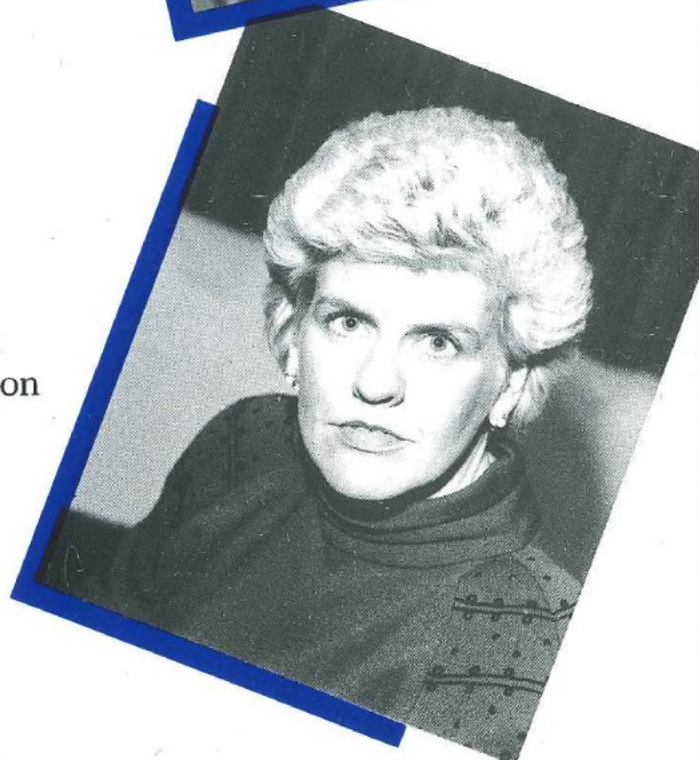



# Hamil

## TILE &

## BATHROOM

## CENTRE



**A**t the HAMIL TILE & BATHROOM CENTRE we bring together a fantastic range of complete bathrooms, designed and, if you wish, completely installed. From opulent suites to shower units, from accessories to beautiful wall and floor tiles, it's all at HAMIL.

### THE MAGICAL TOUCH OF HAMIL

*Visit us soon - and be prepared to fall under our spell*

Hamil Road, Burslem, Stoke-on-Trent, ST6 1AL. Tel: 0782 815815





**The Dancers**

**Ladies &  
Gentlemen  
of the  
Chorus**



**Left to Right:**  
**Policeman**  
Bob Paterson  
**Mr Bascombe**  
George Robinson  
**Captain**  
Albert Whittaker





**DEALER**

# **HOLDITCH SERVICE STATION**

Talke Road, Chesterton

Newcastle, Staffs.

Telephone 563145

**ESSO PETROL - DERV - OIL**

**ESSO SHOP**

\* \* \* \*

**CAR WASH**

## **Hartshill**

**THE MOST COMPLETE DRIVER'S CAR IN ITS CLASS.**

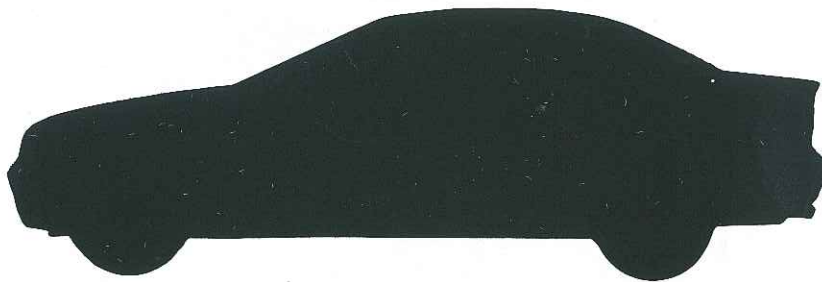

**IN PROFILE.**

UNDER WRAPS AT:

 **Hartshill**  
A MEMBER OF OTFORD GROUP LTD

UNTIL 18th APRIL.

THE NEW 3 SERIES



**POOL DAM, NEWCASTLE, STAFFS. TEL: 0782 711000**



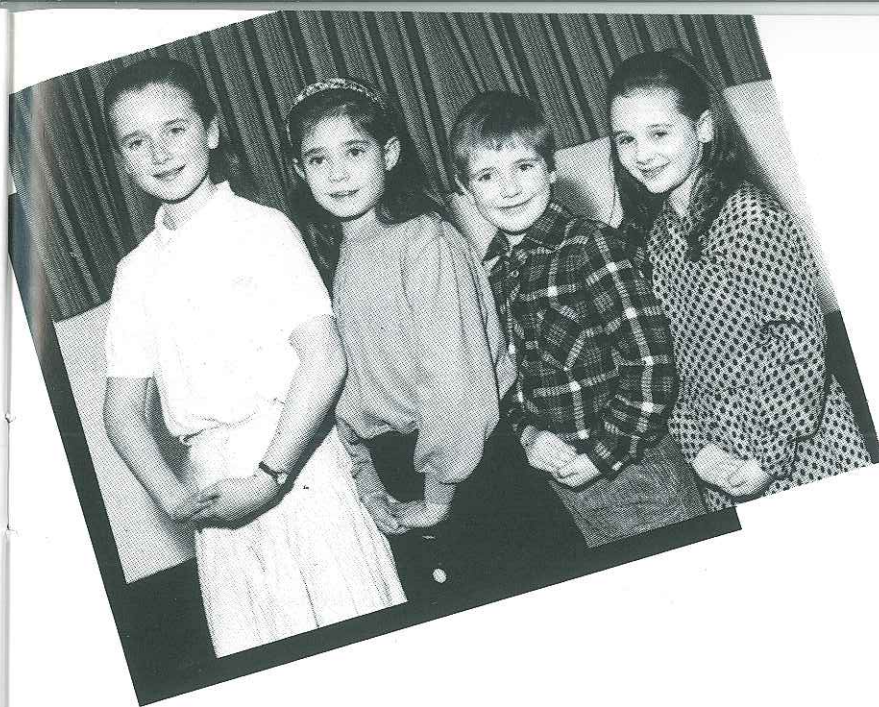

**Snow  
Children**

**Dr. Sneldon  
Roy Armstrong**

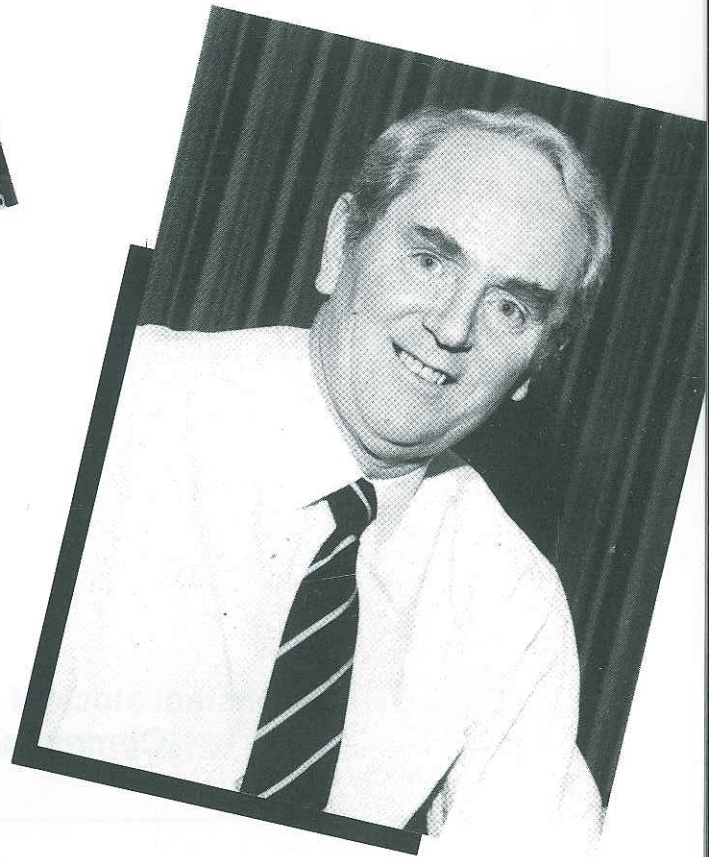

**Enoch Snow Jnr.  
Craig Gallimore**

**Louise  
Helen Wright**

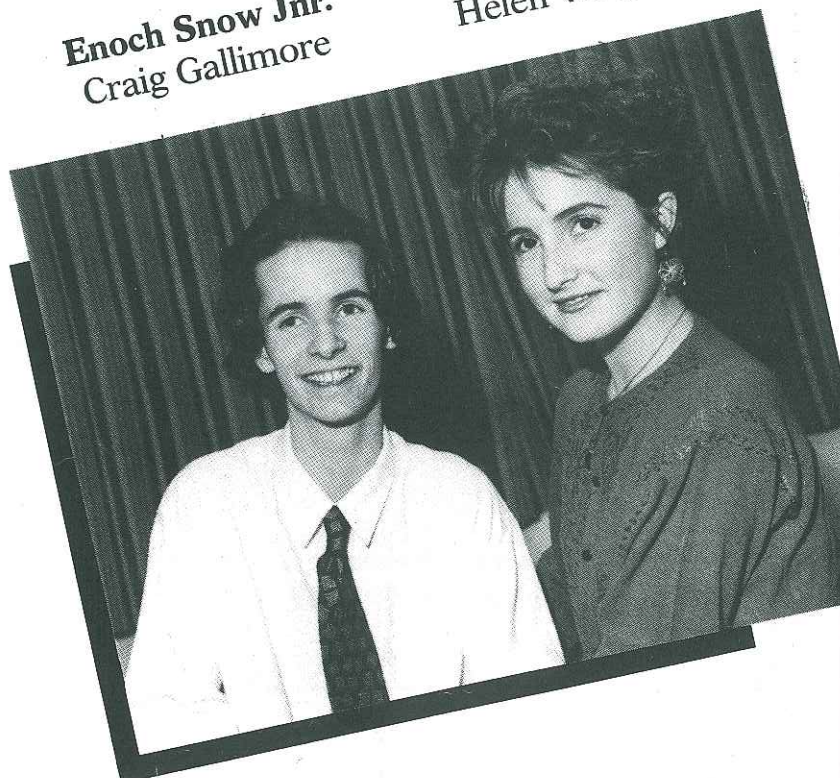

**Heavenly Friend  
Stuart Owen**



*No Job too small or too big!*

## **JOHN ROBERTS & SON**

Stonewall Industrial Estate, Silverdale, Newcastle, Staffs.  
Work Telephone (0782) 624481 (24 hours) and 612664

*Diesel Engines - Plant Transporters  
Any Machinery removed and Transported*

**LOW LOADERS - 40ft. FLAT TRAILERS - 21ft. FLAT LORRY WITH HI-AB CRANE**

*Agents for Commercial Batteries - 24hr. Heavy Recovery Service*



**Constant stock of many second-hand  
Commercial Vehicles**

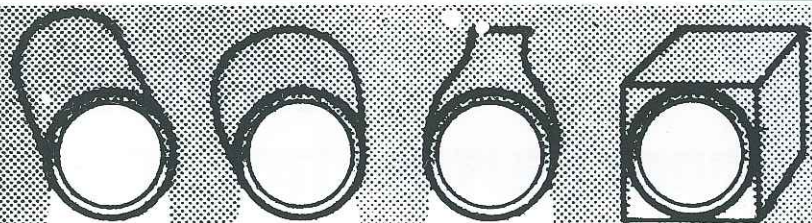

## **P & R Lighting**

**318 Hartshill Road  
Hartshill, Stoke-on-Trent  
Telephone 625119**

**OPEN SIX DAYS A WEEK 9 until 5.30  
Car Parking**

**Also at Charles Street, Wrexham  
Telephone 0978 350577**

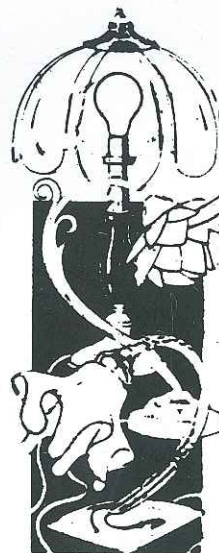

*Lighting Design Work  
carried out*

*Retail and Trade  
enquiries welcome*

*For all types of modern  
and traditional Lighting,  
Why not visit our large  
Showroom?*



# Management Committee

Chairman .....	JOHN M. DEAKIN
Vice-Chairman .....	FRED JOHNSON
Secretary .....	GILL JOHNSON
Treasurer .....	ALAN J. WILKINSON
Asst. Secretary .....	PAULINE OAKLEY
Registrar .....	ALBERT WHITTAKER
Librarian .....	CAROLE BISSELL
Social Secretary .....	FRED JOHNSON
Assistant Social Secretary .....	STUART OWEN
Publicity and Public Relations Officer .....	BOB PATERSON
Ticket Secretary .....	ELIZABETH OWEN
Wardrobe Mistress .....	GEORGINE MACHIN
Welfare Officers .....	STUART OWEN, MARY COOPER

## CAST SELECTION COMMITTEE

JIMMY WEBSTER - GEORGINE MACHIN - JOHN DEAKIN - ALBERT WHITTAKER - GILL JOHNSON  
MARY COOPER - LARRAINE HUNTER

## PRODUCTION APPOINTMENTS

Producer .....	JIMMY WEBSTER
Musical Director .....	CHRIS KEEN
Assistant M.D. ....	LARRAINE HUNTER
Rehearsal Pianist .....	ROBERT CHALLINOR
Stage Director .....	JOHN M. DEAKIN
Stage Manager .....	RON BECKETT
Property Mistress .....	MARY BECKETT
Ticket Secretary .....	ELIZABETH OWEN
Assisted by .....	PAULINE OAKLEY
House Manager .....	TERRY BYATT
Assistant House Manager .....	TOM BLAISE
Wardrobe Mistress .....	GEORGINE MACHIN
Assisted by .....	JOAN WHITTAKER, ANN BALL, ANN BADDELEY, MARGARET BYATT
Make up supervised by .....	IRIS THOMAS
Lighting by .....	JOHN M. DEAKIN
Programme Editor .....	FRED JOHNSON
Programme Adverts .....	ALAN J. WILKINSON
Programme Sales .....	PAULINE OAKLEY
Rehearsal Teas .....	JOAN WHITTAKER
Assisted by .....	MARGARET BYATT, GEORGINE MACHIN, ANN BALL, ANN BADDELEY, DAWN EAGLES
Honorary Auditor .....	JOHN R. HARRISON
Honorary Solicitor .....	PETER N. BUCKNALL
Honorary Medical Officer .....	DR. M. T. AHUJA
Bankers .....	NAT WEST BANK PLC, Kidsgrove
Prompter .....	PAT HIGHFIELD

## STAGE PROPERTY AND LIGHTING

Ron Beckett	Mike Barnes	Josie Eldon	Richard Masters
Mary Beckett	John Jervis	Les Davis	Brian Nevitt
Jeanette Barnes	John Nash	Irene Beech	Adrian Shufflebotham
Robert Johnson	Simon Alcock	Barry Tooth	Alasdair Bullivant
Jim Cumberbatch	Jill Mason	Pauline Garner	John Byatt
Caroline Durber	Brenda Mason	Karen Lymer	Ken Beech
Peter Ridgeway	Jane Jervis	Calum Craig	

SCENERY by Clifford & Brown (Nuneaton)  
COSTUMES by Homburg's of Leeds  
PROPERTIES by Society Property Team

GREENROOM REFRESHMENTS  
Alison Ball Glenys Jervis

## DRESSERS

Georgine Machin	Margaret Byatt
Ann Ball	Daphne Ratcliffe
Ann Baddeley	Vicky Cox
Lesley Bradbury	Edith Price
Joan Whittaker	Alison Ratcliffe
May Thompson	Dawn Eagles
Pat Peake	
Jill Chadwick	

## MAKE UP

Iris Thomas	Joyce Willis	Muriel Berrisford
Lilian Ratcliff	Elizabeth Moody	Julie Hodgkiss
Katrina Bebbington	Linsey Harrop	Jean Jones

The Society wishes to thank the many friends who kindly and willingly help with Front of House duties and programme sales.





*All the  
family will  
appreciate  
our  
interest.*

Whether you're looking for a home for your money or money for a home, there are a number of things about the Hanley Economic you will appreciate.

Firstly, we're a building society, pure and simple.

Secondly, that means we're in the business of helping people like you build a prosperous future for their families — as we've been doing since 1854.

Thirdly, you won't be pushed into something you don't wish to have. We'll simply advise you what's best for you.

Why not discover more interesting facts about Hanley Economic's family of investors. Contact your nearest branch or agency now.

---

---

# **The Hanley**

---

---

ECONOMIC BUILDING SOCIETY

---

Branches and agents throughout Staffordshire and South Cheshire.

A Member of the Building Societies Association



# MEMBERSHIP

**President:** Councillor Mrs. E. Ashley, O. B. E., J. P., C. C.

## Vice Presidents

Mr & Mrs Don Collings, Mr & Mrs Roy Davenport  
Mr & Mrs Alan Wilkinson, Mr John M. Deakin

## Hon. Life Members

Mrs Mae Thompson, Mrs Margaret Byatt  
Mrs Mary Blaise

## Honorary Members

Dr. Ahuja, Mr J. R. Harrison  
Mrs L. Hunter, Mr Chris Keen  
Mr Robert Challinor

## MEMBERS

Mrs I. Alexander  
Miss J. Anthony  
Mr & Mrs R. C. Armstrong  
Mrs A. Baddeley  
Kevin Baddeley  
Miss A. Bailey  
Mr P. Bailey  
Miss A. Ball  
Mrs A. Ball  
Mrs P. Barlow  
Mr M. Beardmore  
Miss Z Beardmore  
Mrs Y. Becherraz  
Mr & Mrs R. Beckett  
Mr P. Bennett  
Mr E. Bentley  
Mrs C. Bissell  
Miss K. Blackburn  
Mr & Mrs T. Blaise  
Mrs A. Bosson  
Miss K. Bradbury  
Mr D. Brookes  
Miss L. Brookes  
Mrs J. Bruce  
Mr E. T. Byatt  
Mr & Mrs J. Byatt  
Miss C. Cheetham  
Mr & Mrs D. Collings  
Mr P. G. Cook  
Mrs M. Cooper

Mr P. C. Cope  
Miss K. Cope  
Mr & Mrs R. Davenport  
Miss L. Deakin  
Mr J. M. Deakin  
Miss C. Durber  
Mrs J. Dutton  
Mr N. Dutton  
Miss S. Eagles  
Miss R. Eagles  
Mr Andrew Edwards  
Miss V. Ellard  
Mrs T. & Mr C. Evans  
Mr C. Ford  
Mr C. Gallimore  
Mrs P. E. Gerrard  
Miss E. Goodwin  
Master B. Hammond  
Mr T. Heald  
Mr W. Heeks  
Mr & Mrs J. Highfield  
Mr & Mrs B. Hilditch  
Mr B. Hitchins  
Mr & Mrs D. Hopwood  
Mr & Mrs W. Hopwood  
Miss M. Housley  
Miss T. Huckfield  
Mrs F. Hurley  
Mr M. Johnson  
Mr & Mrs F. Johnson

Miss M. Kimberley  
Miss J. Knapik  
Mr. T. Leak  
Miss K. Legge  
Miss Linda Lloyd  
Mrs G. Machin  
Miss J. Machin  
Mrs E. J. Mayland  
Miss R. McDonald  
Miss H. Melbourne  
Mr A. Mellor  
Miss J. Mellor  
Miss C. Morrey  
Miss D. J. Morray  
Miss A. Morris  
Miss J. Mulliner  
Mrs P. Oakley  
Mr & Mrs D. Oliver  
Mr & Mrs S. Owen  
Mr B. Paterson  
Mrs P. Peake  
Mrs E. & Miss T. Price  
Miss A. Rawlingson  
Mrs D. Roberts  
Miss D. Robertson  
Mr G. Robinson  
Miss E. Sellars  
Mr G. Spooner  
Mr J. Steele  
Mr & Mrs D. J. Stephenson

Mrs J. Taylor  
Mrs I. Thomas  
Mr P. Thomas  
Mrs M. Thompson  
Mr & Mrs J. Tildesley  
Mr A. Tooth  
Mr & Mrs B. Tooth  
Mr A. M. Towe  
Mr G. Walker  
Mrs J. & Miss R. Webb  
Mr & Mrs A. Webb  
Mr P. A. White  
Mr K. Whitfield  
Mr & Mrs A. E. V. Whittaker  
Mr K. J. Wilkes  
Mr & Mrs A. J. Wilkinson  
Mrs J. Williams  
Mrs P. Wilson  
Miss M. Winter  
Miss H. Wright  
Mr W. Wynne  
Mr T. J. Yates  
Miss M. Pepper

# THEATRE ROYAL INFORMATION

## General

The management reserves the right to refuse admission and to make any alteration in the cast or programme which may be rendered necessary by illness or other unavoidable causes.

In accordance with the requirements of the City of Stoke-on-Trent Council:

- (i) The public may leave at the end of the performance by all exits and such doors must at all times be open.
- (ii) All gangways, corridors, staircases and external passageways intended for exit, whether permanent or temporary, shall be kept entirely free from obstruction.
- (iii) Persons shall not be permitted to stand or sit in any of the gangways intersecting the seating, or to sit in any of the other gangways. If standing be permitted in the gangways at the sides and rear of the seating, it shall be limited to the numbers permitted by the council and indicated by the notices exhibited in these premises.
- (iv) The fireproof safety curtain to the proscenium opening must be lowered and raised at least once during every performance or entertainment to ensure its being kept in proper working order.
- (v) No smoking shall be permitted to take place on the stage except as part of a performance.

## FOR THE THEATRE ROYAL HANLEY

*Theatre Administrator*.....Brian Pridmore  
*General Manager*.....John E. Jones  
*Publicity/Party Booking*.....Patricia Seeto  
*Stage Manager*.....John Ankers  
*Chief Electrician*.....Brian Beech

*Hon. Front of House Manager*.....Christopher Tatton  
*Front of House Supervisor/Cashier* Eileen Edwards  
*Joint Licensees*.....Christopher Tatton  
John E. Jones, Brian Pridmore

Centenary Amateur Operatic Society is presenting 'PATIENCE' by Gilbert and Sullivan at the Mitchell Memorial Theatre, Hanley from Tuesday May 21st to Saturday May 25th, 1991 at 7.30 p.m.  
Stage Director for this production will be Alistair Donkin. Musical Director will be Lorraine Hunter.  
Booking enquiries should be made to Mrs. I. Boulton, Telephone 627317



# THE STORY OF **CAROUSEL**

We are transported to a Fairground on the coast of New England in the Spring of 1873, where the most popular attraction is a Carousel owned by Mrs Mullin whose barker is Billy Bigelow, who has a charm that is very attractive to the young girls of the District, all of whom feel an attraction to him and his glamorous life. The evening activities are well under way when Julie Jordan and her friend Carrie Pipperidge visit the Fair and Julie is very attracted to Billy who takes a personal interest in her whilst she takes a ride on the Carousel.

They arrange to meet nearby, and are interrupted by Julie's employer, Mr Bascombe, who dismisses her for not being in residence at the Mill Boarding House by the prescribed time. Mrs Mullin also takes exception to Billy's interest in Julie and dismisses him. They decide to marry and go to live with Julie's cousin, Nettie, who runs a Spa on the beach.

Billy is unable to find a job and takes up with an undesirable, Jigger Craigin, who tries to persuade Billy to assist him in a robbery. Billy at first refuses but when Julie announces that she is going to have a baby, Billy agrees to use the first Clam Bake of the year as a blind to assist Jigger in robbing Mr Bascombe of \$3000 that he will be taking to his boat. The robbery goes wrong and Billy is killed in the action and after Nettie assures Julie that she has a home with her the Heavenly Friend transports Billy "up there" where he confronts the Starkeeper who is also custodian of the Back Gate of Heaven. Billy is told that he hasn't done enough good in his life to get in and is offered a day back on earth to do something good for someone he loves. He considers this and after finding out that he has a daughter, now 15 years old who is very unhappy due to his past, he agrees to return and sees his daughter playing on the beach and meeting a young man similar to himself. He confronts her and tries to give her a good opinion of her father and give her a present, a star.

His daughter, Louise, is very upset by this, but Julie realises that it must have been Billy. Billy's last action back on earth is to visit Louise's Graduation where the speaker, Dr Sheldon, urges her to live her own life and not be influenced by others to which Billy, now unseen, urges her to take notice, and having also assured Julie that he really did love her, returns with the Heavenly Friend, as guests and children sing an exultant anthem.

## **OBITUARIES**

### **WILF BLUD**

The Society was sad to hear of the death in November 1991 of Wilf Blud, who was Musical Director of the Society from 1966 till 1973, when his humour and vast experience helped formulate the Society as we know it today.

Wilf had been associated with the Amateur Musical Stage for well over 50 years having been a performer for the first 25 and thereafter was Musical Director. His primary Society was Acton (Nantwich) AOS but he gladly gave us the benefit of his experience when we most needed it. He used to travel from Nantwich for every Rehearsal and Performance and never requested or thought of claiming any expenses whatsoever.

Our thoughts are with his wife Margaret, his 3 daughters and son, with the assurance that those who had the privilege to know Wilf will forever have very fond memories.

### **ALAN BENNETT**

We were all deeply shocked in February of this year to hear of the sudden death of Alan Bennett, who for many years has been a regular member of our Orchestra playing either Cello or Bass. His wife, Ann, has played parts for the society on various occasions and has more recently been a playing member of our sister Society North Staffs AOS. Our thoughts and best wishes are with Ann and the children in their loss and assure them that our thoughts are with them.

### **ALAN LAMBERT**

We record the sudden death of Alan Lambert who was a well liked member of our Society for many years, having played parts as well as being a member of the Chorus. Alan had not been active in the Society for a number of years having decided to devote his leisure time to his first love, Square Dancing. Our thoughts and best wishes are with his wife, Joyce, Diane and Andrew together with their families on their tragic loss.



# IN STOCK NOW

## VARIOUS SIZES OF PALLETS

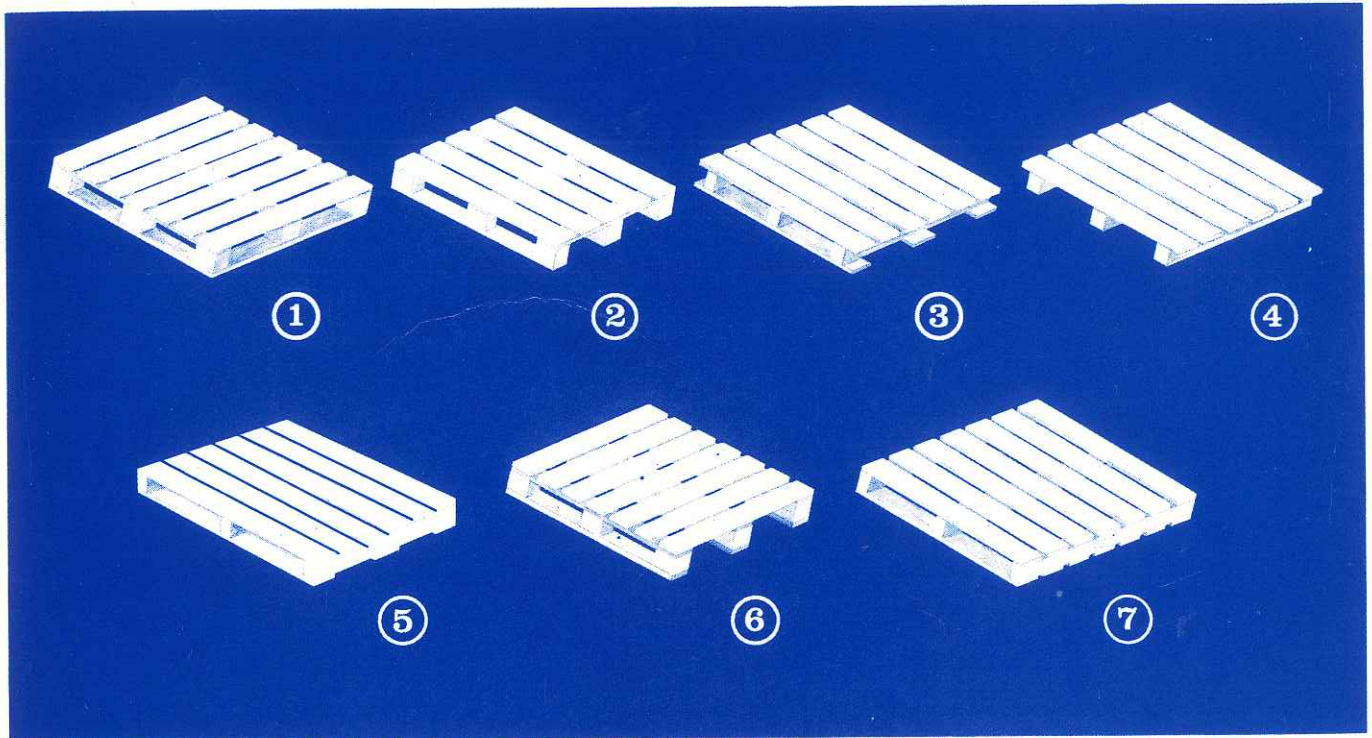

ALL PALLETS RECONDITIONED TO THEIR ORIGINAL LOAD SPECIFICATION

<p><b>1</b></p> <p><b>FOUR WAY ENTRY P/BASE</b></p> <p>1000 x 1200mm 910 x 1066mm 1000 x 1000mm 1100 x 1100mm 1200 x 1200mm</p>	<p><b>2</b></p> <p><b>EURO PALLETS</b></p> <p><b>STAMPED</b> <b>UNSTAMPED</b></p> <p>800 x 1200mm</p>	<p><b>3</b></p> <p><b>TWO WAY ENTRY WINGED</b></p> <p>914 x 1200mm 1000 x 1200mm 1070 x 1320mm</p>	<p><b>4</b></p> <p><b>TWO WAY ENTRY SKIDS</b></p> <p>914 x 914mm 960 x 960mm</p>
<p><b>5</b></p> <p><b>TWO WAY ENTRY REV/NON REV</b></p> <p>914 x 1200mm 1000 x 1200mm 1070 x 1320mm 1200 x 1500mm</p>	<p><b>6</b></p> <p><b>FOUR WAY ENTRY NON P/BASE</b></p> <p>914 x 1070mm 914 x 1200mm 1000 x 1200mm 1070 x 1320mm</p>	<p><b>7</b></p> <p><b>TWO WAY SQUARES REV/NON REV</b></p> <p>914 x 914mm 960 x 960mm 1000 x 1000mm 1066 x 1066mm 1100 x 1100mm 1200 x 1200mm</p>	

### GOOD PRICES PAID FOR BROKEN AND UNWANTED PALLETS

NEW PALLETS MADE TO ORDER AT COMPETITIVE PRICES

NATIONAL PALLET DISTRIBUTION



Registered Office & Main Works:  
The Mill  
Silverdale Road  
Newcastle-under-Lyme  
Staffordshire ST5 2TA

Telephone (0782) 661600 (6 lines)  
Facsimile (0782) 630404



# MOTOR INSURANCE



## Prestige Insurance

Computerised searching system for the best policy at the best rate

SPECIAL YOUNG  
DRIVER RATES  
INCLUDING  
BREATHALYSED  
OR  
CONVICTED  
DRIVERS

UP TO  
**60%**

INTRODUCTORY DISCOUNT  
MANY OCCUPATIONAL DISCOUNTS  
(WRITTEN DETAILS ON REQUEST)

WE CAN SAVE  
YOU  
£££££'s



RAC MEMBERSHIP  
CENTRE  
"FOR TOTAL  
PEACE OF MIND"



FOR A FREE NO OBLIGATION QUOTATION TEL:

**0782 284666      0270 627266**

2 BROAD ST. HANLEY S.O.T.

12 PEPPER ST. NANTWICH