

NEWCASTLE AMATEUR OPERATIC SOCIETY

Affiliated to the National Operatic & Dramatic Association Reg. Charity No. 501464.

PROUDLY PRESENT

SHOWBOAT

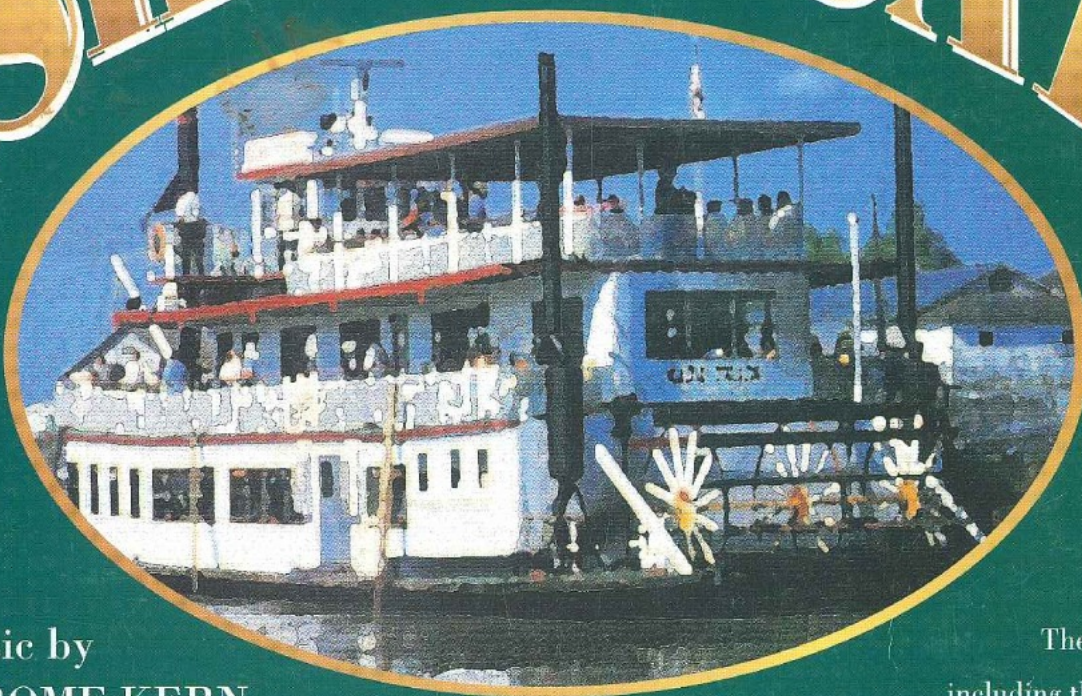

Music by
JEROME KERN

Book & Lyrics by
OSCAR HAMMERSTEIN II

By kind permission of
JOSEPH WEINBERGER Ltd.

The Musical
including the songs:

OL' MAN RIVER

WHY DO I LOVE YOU?

BILL · MAKE BELIEVE

CAN'T HELP LOVIN' DAT MAN

MONDAY 10th ~ SATURDAY 15th APRIL 2000

The Royal
Pall Mall, Hanley
Stoke-on-Trent

Producer **ANDREW TALBOT**
Musical Director **MICHAEL LAMBERT**



VAUXHALL

Pulling Power



**NEW
FRONTERA
FROM VAUXHALL**

GREENHOUS

www.greenhous.co.uk

Clough Street
Hanley
Stoke-on-Trent
01782 202200



TOWBARS MAIN AGENT

Blackfriars Road
Newcastle
Staffordshire
01782 711911

Newcastle Amateur Operatic Society

President's & Chairman's Message

Welcome to this our production for the year 2000, Jerome Kern's musical SHOW BOAT, Book and Lyrics by Oscar Hammerstein II. It was adapted from Edna Ferber's novel of the same name.

Show Boat in the year 2000 is not an easy show to cast, we had open auditions. We tried every way possible to get a black chorus and principals. In the beginning we got five people interested, but alas one by one they dropped out. I am pleased to say that one young girl Alicia Adu stayed with us and is in the chorus.

Casting the show has been a nightmare, not because of any lack of talent, but because of the choice of companies locally all wanting to give you, the audience, shows of the highest calibre. The principal line up for Showboat is a large one with new lady Kym Taylor playing the part of Magnolia. Martin Hulme plays the part of Gaylord Ravenal, Maralyn Goldstraw plays Queenie and Michael Redfearn plays Joe. The owners of the Show Boat are Brenda Oliver and Mike Johnson as Parthy Ann and Andy Hawkes. A supporting cast of 50 all directed by Andrew Talbot and choreographed by Gina Yearsley. Michael Lambert is Musical Director and Lorraine Hunter is Assistant Director.

We would like to say thank you to the audience for your support. Enjoy Show Boat and have a safe journey home.

Sincerely Yours

Alderman Elsie Ashley OBE. (President)

Fred Johnson (Chairman)

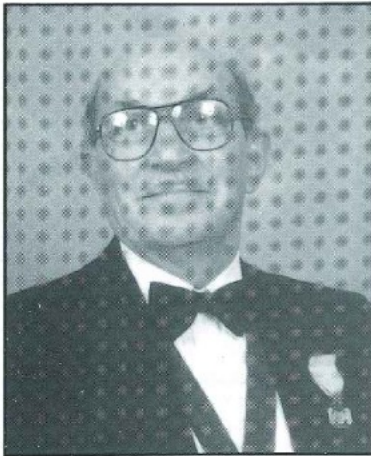

Chairman: Fred Johnson



President: Alderman Elsie Ashley OBE



Hon Secretary: Gill Johnson



Vice Chairman: Brian Hilditch

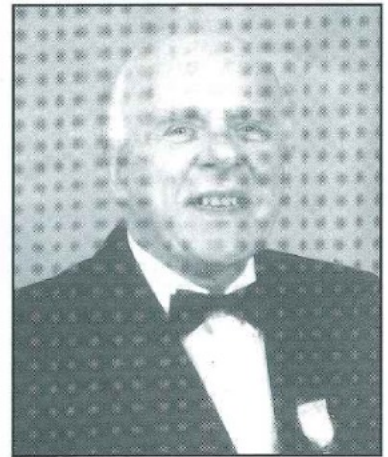

Hon Treasurer: Dennis Oliver

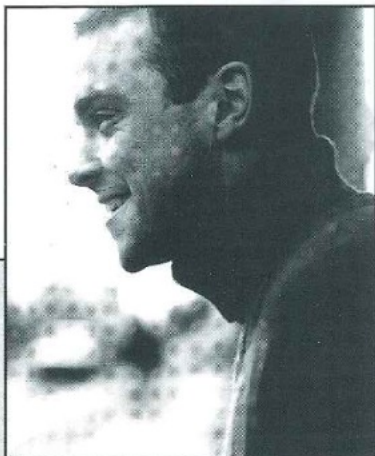

We are very pleased to have an ex member as a patron Mr Robbie Williams. He accepted our invitation to be patron even though he gets 500 invitations per week!

ON STAGE SIX DAYS PER WEEK

- MODEL RAILWAYS • WOODEN SHIP KITS •
- DOLLS HOUSES - FIXTURES - FURNISHINGS - FLOORINGS - LIGHTINGS •
- RADIO CONTROLLED CARS WITH GOOD RANGE OF SPARES •
- TOOLS FOR THE MODELLER • DIE CAST VEHICLES •
- FLAT JIGSAW PUZZLES AND 3D MATCH STICK KITS AND MARQUETRY •
- HUNDREDS OF PLASTIC CONSTRUCTION KITS •

CITY CENTRE MODELS

44 Piccadilly, Hanley, Stoke-on-Trent.
Telephone: 01782 274599

Advanced bookings not necessary, continual performance

P&R Lighting

The Complete Lighting Specialist

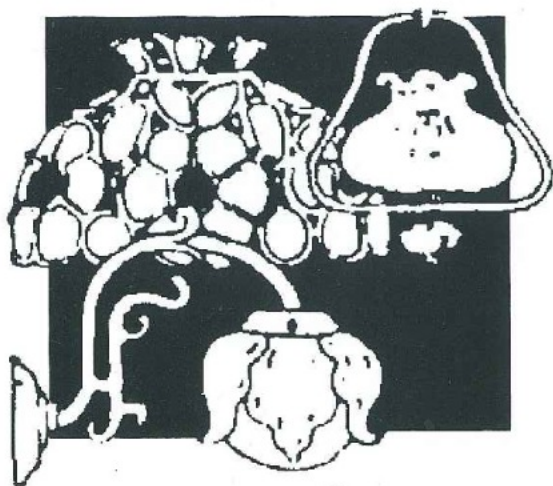

For all types of Modern &
Traditional Lighting

Why not visit our large showroom

Lighting design work carried out

Retail & Trade welcome

318 Hartshill Road, Hartshill, Stoke-on-Trent. Tel: 01782 625119

Director

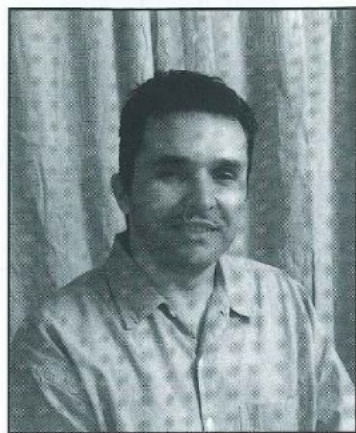

Andrew Talbot

Musical Director

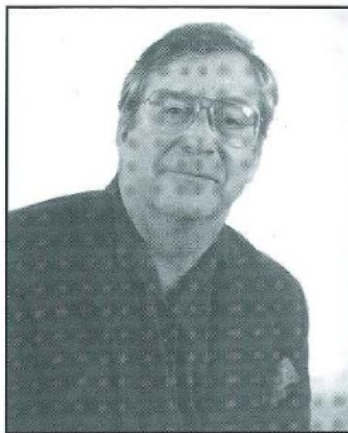

Michael Lambert

Assistant Musical Director



Lorraine Hunter

Choreographer



Gina Yearsley

Synopsis of Scenes

Act I

- Scene 1. The Levee at Natchez on the Mississippi. In the Eighties.
- Scene 2. Kitchen pantry of the "Cotton Blossom". Five minutes later.
- Scene 3. Auditorium and stage of the "Cotton Blossom". One hour later.
- Scene 4. Box Office on foredeck. Three weeks later.
- Scene 5. Auditorium and stage during performance that night.
- Scene 6. The top deck. Later that night.
- Scene 7. The levee at Greenville. Next morning.

Act II

- Scene 1. The Midway Plaisance, Chicago World's Fair, 1893.
- Scene 2. A room on Ontario Street, 1904.
- Scene 3. Rehearsal Room, Trocadero Music Hall. A few days later.
- Scene 4. St. Agatha's Convent. About the same time.
- Scene 5. Trocadero Music Hall. New Year's Eve ringing in the year 1905.
- Scene 6. Stern of the Show Boat 1927.
- Scene 7. Top deck of the "Cotton Blossom". That night.
- Scene 8. Levee at Greenville. The next night.

Magnolia & Gaylord Ravenal

Magnolia

Daughter of Andy and Parthy, she idolises Julie, the leading lady on the Show Boat and wishes only to follow in her footsteps; only that is, until she meets and falls in love with Ravenal, but fate sees that she also takes Julie's place on the stage.

Gaylord Ravenal

A riverboat gambler who by chance, becomes the leading man with the Cotton Blossom troupe. His direct approach sweeps Magnolia off her feet and much against Parthy's will the couple are married. Later on in Chicago gambling debts catch up with him and he leaves Magnolia to bring up their daughter Kim on her own.



Kym Taylor and Martin Hulme



Mike Johnson and Brenda Oliver

Cap'n. Andy & Parthy Ann Hawks

Cap'n Andy

A brash, rumbustious extrovert, determined to enjoy life to the full. Typical of the "Barnstorming" American showmen of the late nineteenth century, his "Barn" is "Cotton Blossom" a big Mississippi riverboat, travelling the river, stopping off to entertain the folks in the newly settled townships.

Parthy Ann Hawks

Just as determined that he should not enjoy life is Parthy, his wife. Her two aims in life... to keep Cap'n Andy on the straight and narrow and to see their daughter assume a decent station in life away from the 'vulgarity' of showbusiness. She succeeds in neither ambition.

Queenie and Joe

Queenie

Joe's long suffering spouse, the cook for the Cotton Blossom. Typically full of life and energy, she helps to sell the show to the coloured folk with her rousing "Ballyhoo".

Joe

The odd job man on the boat who, according to Queenie, is shiftless and good for nothing but 'her man just the same'! He is, in his own way quite a philosopher and with a keen insight knows that whatever else happens in life "Ol' Man River will always keep rollin on".



Michael Redfearn and Maralyn Goldstraw

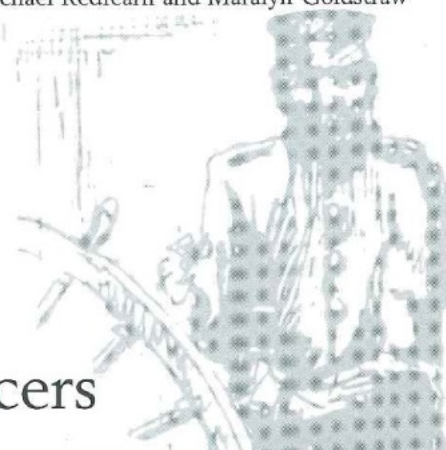

The Dancers



Jill Bowdery, Lisa Di-Piazza, Sarah Webb and Julie Anthony

Background to Showboat

Possibly one of the most influential musicals of the twentieth century **SHOWBOAT** combined the talents of Jerome Kern and Oscar Hammerstein II, both of whom had felt for some time that the Broadway musical theatre was suffering from a lack of depth and that something was needed to steer it away from the lightweight musical comedies and rather dated melodramatic operettas which were its staple diet. They chose for their subject Edna Ferber's novel of life on the Mississippi, which gave them the opportunity of dealing with issues such as unhappy marriages and racial prejudice.

The story which spans almost fifty years, deals primarily with the fortunes of the impressionable young Magnolia Hawks, whose father, Captain Andy Hawks, owns a showboat, "The Cotton Blossom", and a troubled riverboat gambler turned actor named Gaylord Ravenal. Magnolia and Ravenal fall in love while acting together on the showboat and eventually marry and move to Chicago. They separate, however, after Gaylord loses all of their money gambling. A subplot involves Magnolia's friend, Julie La Verne, who is of mixed race. Julie, a singer on "The Cotton Blossom" falls foul of the harsh laws of the Southern states because of her marriage to leading man Steve.

SHOW BOAT opened at the Ziegfield Theatre on December 27th 1927 and ran for 572 performances and has since had many revivals.

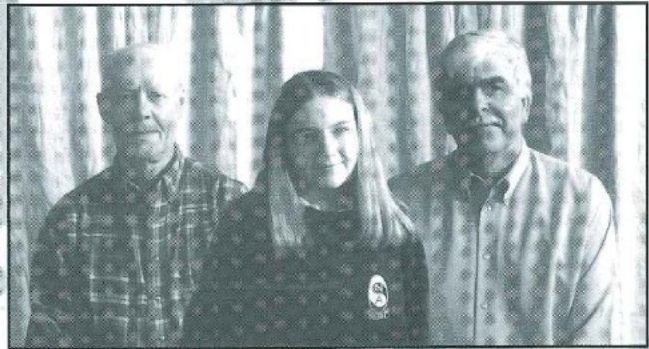

Black Chorus

Cast of Characters (in order of appearance)

Windy - Dennis Oliver
Steve (Baker) - Jonathan Fernyhough
Pete - Nigel Evans
Queenie - Maralyn Goldstraw
Parthy Ann Hawkes - Brenda Oliver
Capt Andy Hawkes - Mike Johnson
Ellie - Sarah Mould
Frank - Andrew Tooth
Rubberface - Albert Whittaker
Julie - Amanda Tilsley
Gaylord Ravenal - Martin Hulme
Vallon - Brian Hilditch
Magnolia - Kym Taylor
Joe - Michael Redfearn
Backwoodsman - Nigel Evans
Jeb - Stuart Owen
Landlady - Dereth Bailey
Ethel - Jean Charsley
Jim - Brian Hilditch
Mother Superior - Lily Tildesley
Kim (Child) - Stephanie Brook
Kim - Kerry Egan
Old Lady on Levee - Marjorie Turner

White Girls

Nicola Barnett, Sarah Webb (Dancer), Kerry Egan, Carole Bissell, Jill Bowdery (Dancer), Lisa Di-Piazza (Dancer), Lily Tildesley, Joyce Webb, Dereth Bailey, Julie Anthony (Dancer), Sarah Redfearn

Black Girls

Marjorie Turner, Kathleen Cope, Michayla Pass, Tamitha Huckfield, Alicia Adu, Jean Charsley, Maureen Davenport, Herta Williams, Val Clay

White Men

John Eagles, Stuart Owen, Kevin Baddeley, Arthur Smith, Richard Wainwright

Black Men

Ken Wilkes, John Byatt, Malcolm Crawford, Ken Turner, Chris Capewell, Peter Thomas, John Steele

Children

Danielle Anthony, James Johnson, Ryan Taylor



White Chorus

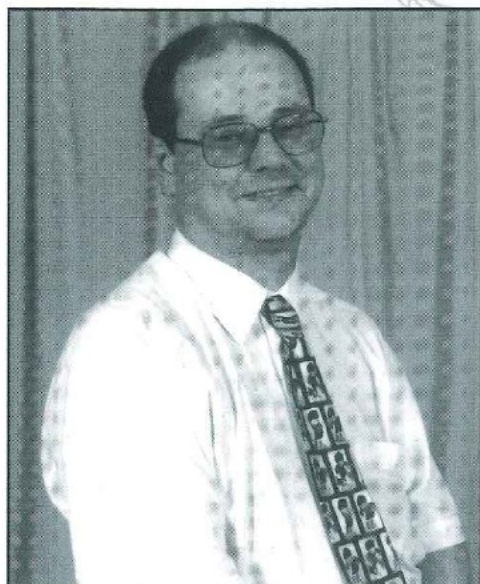

Stuart Owen

SHOWBOAT



Brian Hilditch, Albert Whittaker, Dennis Oliver

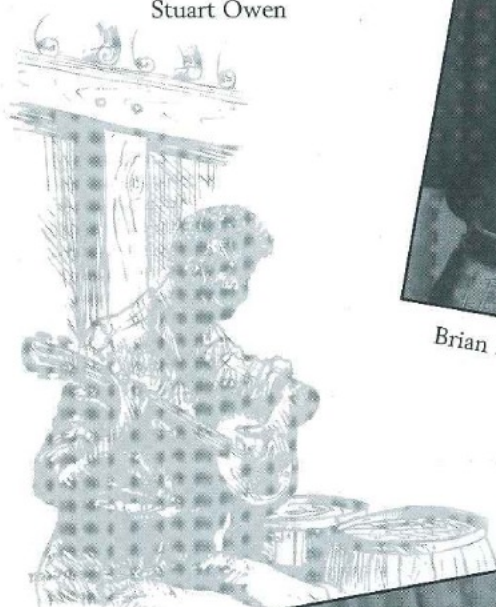

Alicia Adu, Kerry Egan,
Stephanie Brook



Dereth Bailey, Marjorie Turner, Lily Tildesley



Ellie and Frank

Ellie

One half of a song and dance act on the Cotton Blossom. Full of ambition she sees herself going on to starring roles and is the driving force in the twosome.

Frank

The other half of the team. He does eventually persuade Ellie to marry him and they do move up in the entertainment world. It is Frank too, who introduces Magnolia to the Trocadero night club from where she goes on to be a great singing star.



Sarah Mould and Andrew Tooth



Amanda Tilsley

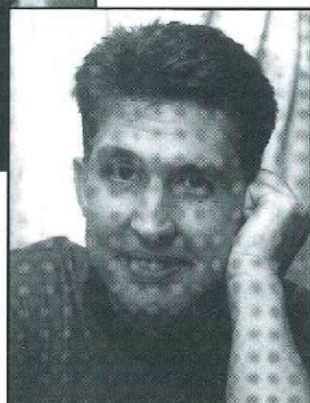

Jonathan Fernyhough

Julie and Steve

Julie

The tragic figure who plays such an important part in Magnolia's life. Because of her mixed blood and Southern racial laws she is forced to leave the Cotton Blossom, her place being taken by Magnolia. Again, in Chicago, it is Julie who stands aside so that Magnolia can obtain a job which will enable her to support Kim.

Arval always hit the right note

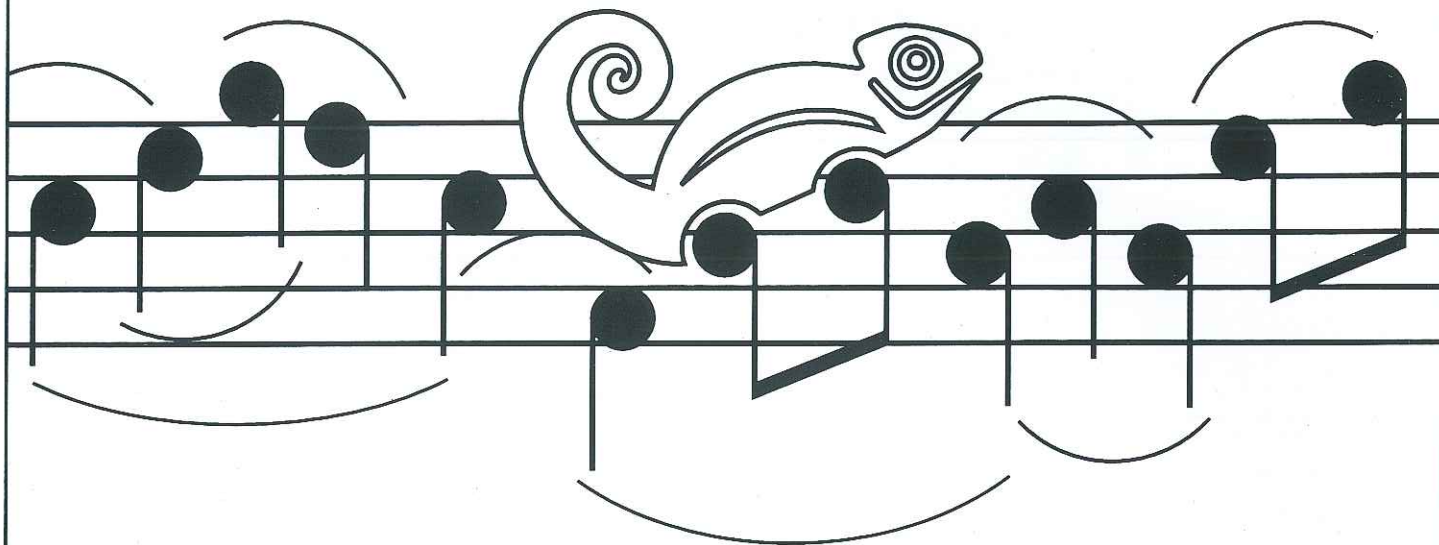

From contract hire to full fleet management -
Arval can fulfil your requirements to the letter.

We're a Europe-wide company of long experience
with close links to local businesses, looking to the
future of vehicle management.

And we see that future as flexibility.
So when you talk to Arval we listen to your
business requirements - and have the people
and systems to come up with precise solutions.

It's the kind of business relationship that
will pay dividends. Call Peter Clarke
Sales Manager, Arval Stoke-on-Trent on
01782 202640 for more information.

Arval in tune with local businesses.



Driving Ahead

BNP PARIBAS Group

Production Appointments

Director: Andrew Talbot
Choreographer: Gina Yearsley
Musical Director: Michael Lambert
Assistant Musical Director: Lorraine Hunter
Stage Manager: Geoff Huckfield
Property Mistress: Helen Millington
Ticket Secretary: Gill Johnson
Assisted by: Val Clayton
House Managers: Roy Davenport, Jean Webb
Wardrobe Mistress: Georgine Machin
Make-up Coordinator: Joyce Willis and Team
Programme Editor: Fred Johnson
Assisted by: Dennis Oliver
Programme Distribution: Roy Davenport
Honorary Auditor: Steve Jones
Bankers: Lloyds (Newcastle)

Management Committee

President: Alderman Elsie Ashley O.B.E.
Chairman: Fred Johnson
Secretary: Gill Johnson
Treasurer: Dennis Oliver
Vice Chairman: Brian Hilditch
Assistant Secretary: Julee Mountford
Registrar/Welfare: Stuart Owen
Librarian: Brian Hilditch
Social Secretaries: Jill Bowdery, Julie Anthony
Publicity and PRO: Amanda Bosson
Committee Members: Lorraine Hunter, Roy Davenport

Make-up: Joyce Willis, Lillian Ratcliffe, Mary Blaise, Mary Cooper
Cast Selection Committee: Fred Johnson, Andrew Talbot, Michael Lambert, Georgine Machin, Lorraine Hunter, Gill Johnson

Wardrobe Assistant and Dressers: Georgine Machin, Daphne Ratcliffe, Anne Baddeley, Lyn Clarke, Ann Copeland, Dawn Eagles, Sylvia Wright, Helen Legan, Alison Ratcliffe, Christine Pass, Joan Whittaker, Margaret Swift, Pat Woods.



The Newcastle Amateur Operatic Society gratefully acknowledges financial assistance of the Musician's Union.

The British Cardiac Patients Association

If you have cardiac problems or are expecting heart surgery,
have had heart surgery, care for someone who has,
support and reassurance are available to cardiac patients,
their families and carers.



Local 24 Hour Help Line
Keith Archer: 01782 774646 • Alan Lea: 01782 832390
National: 01223 846845

Centenary Amateur Operatic Society

will present

The Pirates of Penzance

at the Mitchell Memorial Theatre, Hanley,

from 16th - 20th May 2000, at 7.30pm

Enquiries to Mrs. I. Boulton, Telephone (01782) 627317.

Members List

Honorary Members

Michael Lambert
Lorraine Hunter
Dr. Ahuja

Life Members

Elsie Ashley O.B.E.
Mary Blaise
Margaret Byatt
John Deakin
Albert Whittaker
Joan Whittaker
Mary Beckett

Vice Presidents

Roy Davenport
Maureen Davenport
John M. Deakin

Members

Alister Acar
Alicia Adu
Carol Andrews
Mike Ankrett
Julie Anthony
Ann Baddeley
John Baddeley
Kevin Baddeley
Nicola Barnett
Ron Beckett
Donna Bannister
Geoff Berrow
Carole Bissell
Kate Blackburn
Amanda Bosson
Shelley Bosson
Jonathan Bott
Kym Boyson
Jill Bowdery
David Butler
Jean Byatt
John Byatt
Chris Capewell
Jean Charsley
John Chatton
Cynthia Cheetham
Val Clay
Mary Cooper
Kathleen Cope
Malcolm Crawford
Thomas Davies
Simon Davis
Lisa Di-Piazza
Caroline Durber
Judith Dutton
Dawn Eagles
John Eagles
Andrew Edwards
Anne Edwards
Kerry Egan
Maralyn Goldstraw
Alex Griffiths
Maria Hampton
John Highfield
Pat Highfield

Brian Hilditch
Dereth Hilditch
Joan Hilton
Mark Hilton
Michaleen Hilton
Brian Hitchens
Anita Hobson
Bill Hopwood
Mr D. Hopwood
Mrs J. Hopwood
Tamitha Huckfield
Alan Hulme
Martin Hulme
Freda Hurley
Fred Johnson
Gill Johnson
Alison Johnson
Glenis Johnson
Mike Johnson
Katherine Legge
Georgine Machin
Richard Masters
Ann Mace
Julee Mountford
Sarah Mould
Pauline Oakley
Brenda Oliver
Dennis Oliver
Catherine O'Reilly
Peter O'Sullivan
Stuart Owen
Michayla Pass
Edith Price
Irene Price
Daphne Ratcliffe
Michael Redfearn
Sarah Redfearn
Linda Slinn
Arthur Smith
Jackie Spackman
John Steele
Judith Stephenson
David Stephenson
Joan Taylor
Kym Taylor
Paul Thomas
Peter Thomas
Jim Tildesley
Lily Tildesley
Amanda Tilsley
Albert Tompkinson
Andrew Tooth
Barry Tooth
Norma Tooth
Ken Turner
Marjorie Turner
Richard Wainwright
Ryan Waters
Jean Webb
Joyce Webb
Sarah Webb
Tony Webb
Ken Wilkes
Herta Williams
Verity Winkle

Previous Productions

1965 Carousel
1966 The Student Prince
1967 Rose Marie
1968 Calamity Jane
1969 Oklahoma!
1970 Desert Song
1971 The Vagabond King
1972 Brigadoon
1973 Gypsy Love:
Old Tyme Music Hall
1974 Carousel
1975 Showboat:
The Gypsy Baron
1976 The Great Waltz
1977 Kismet
1978 Orpheus in the
Underworld:
The Desert Song
1979 Die Fledermaus:
Rose Marie
1980 The Merry Widow
1981 The Land of Smiles:
Lilac Time
1982 Brigadoon
1983 King's Rhapsody
1983 Student Prince
1984 The Vagabond King
1985 Summer Song:
The King & I
1986 South Pacific
1987 Fiddler on the Roof:
The Gypsy Baron
1988 Camelot
1989 Showboat:
Calamity Jane
1990 Orpheus in the
Underworld
1991 Carousel
1992 Carmen
1993 The Merry Widow:
Kismet
1994 Oklahoma!
1995 Die Fledermaus:
The Great Waltz
1996 My Fair Lady
1997 Annie Get Your Gun
1998 The Sound of Music
1999 The Best Little
Whorehouse in Texas
Calamity Jane

Acknowledgements

Many thanks to Malcolm Lycett, Mrs Glover, Trevor & Albert for making us welcome at Hempstalls CP school.

Our thanks to Robbie Williams for his patronage.

A big thank you to the Ladies & Gentlemen of the St. John Ambulance.

Thank you to Tony Sherwin for the Society photographs.

Many thanks to Geoff Huckfield and Helen Millington and their teams backstage, and our grateful thanks to anyone who helped with this production in any way.

Our thanks to the ladies and gentlemen of the Orchestra.

Our thanks to Newcastle Conservative Club for the use of the Committee Rooms.

Our thanks to the advertisers in the programme for their support.

The Society wishes to thank all the friends who have so willingly given time during this production.

A special thank you to Mike Lloyd and his staff, also to Ian Price and all his staff at The Royal.

Costumes by Midland Costumes Crewe.

Scenery by Stagesets.
With grateful thanks to John Wardle.

Sound by Viking (Norwich).
Props by Howarth Wrightson and NAOS Props Team.

Congratulations
To Joan and Albert Whittaker on their 50th Wedding Anniversary
18th March 2000.

Mae Thompson

It is with deepest regret that we report the death of Mae Thompson. Mae was a valued member of the society for over 30 years and will be sadly missed by her many friends.

The Royal

Pall Mall · Hanley
Stoke-on-Trent

Concerts & Shows

April to June 2000

E-Mail us... We'll E-Mail you!..
with new show details as they're announced
E-Mail: theroyal@webfactory.co.uk



Dusty
THE
MUSICAL TRIBUTE

"A tribute to the sensational career of Dusty Springfield, brought live to the stage."

Tuesday 18th April
2000 - 8.00pm
Tickets £12.50/11.50/10.00



GENE
In Concert
PITNEY

Saturday 6th May 2000 - 8.00pm
Tickets £16.50/15.50/12.50

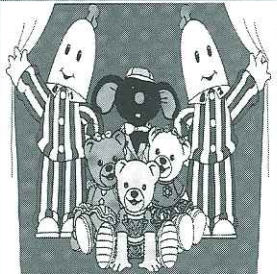

**BANANAS
IN
PYJAMAS**

'It's Show Time'
A Musical by Simon Hopkinson and Chris Harriott

Thursday 20th April 2000
- 1.00pm & 4.30pm
Tickets £5.50 (Adults) / £5 (Children)

**SYD LAWRENCE
ORCHESTRA and SINGERS**

GLENN MILLER TRIBUTE CONCERT

Wednesday 10th May 2000 - 8.00pm
Tickets £13.00/11.50/10.00

**VENGABOYZ
& SPICE-ISH GIRLS**

TRIBUTE CONCERT

Friday 21st April 2000 (Good Friday) - 2.00pm
All tickets £5.00

ALL NEW SHOW

THE DRIFTERS

Thursday 11th May 2000 - 8.00pm
Tickets £12.50/11.50/9.50



Frank, Sammy & Dean
THE RAT PACK
Live from Las Vegas

A new show celebrating the music and magic of the world's greatest entertainers

I'VE GOT YOU UNDER MY SKIN - ME AND MY SHADOW - THAT OLD BLACK MAGIC - MEMORIES ARE MADE OF THIS - THE LADY IS A TRAMP - SWAY - VOLARE - STRANGERS IN THE NIGHT - THAT'S AMORE - AND MANY MORE

Thursday 27th & Friday 28th April 2000 - 8.00pm
Tickets £17.50/16.50/14.50



Angela Beardmore's School of Dance
proudly presents

**RIGHT HERE
RIGHT NOW**

Don't miss this outstanding performance by all ages of Ballet, Tap, Disco, Modern Stage, Jazz and Musical Theatre.
All proceeds to Children's Cancer Research.

Wednesday 17th, Thursday 18th, Friday 19th & Saturday 20th
May 2000 - 7.30pm & Sat. matinee - 2.30pm
Tickets £9.50/8.50/7.50/6.50/5.00

Tickets also available from The Dancing School on 01782 286680 / 212206



Shakin' Stevens

"With his unique blend of Hits, Rock and Country Blues."

Plus Very Special Guest

Saturday 29th April 2000 - 8.00pm
Tickets £14.50/13.50/11.50

Coming Soon...

- Radio 4's I'm Sorry Haven't Got A Clue (Monday 22nd May 2000)
- BBC Music Live 'Stoke-on-Trent 60s Rock'n'Roll Reunion (Fri. 26th May)
- Porthill Players' Millennium Magic
- A celebration of the West End Musicals (Sat. 3rd - Sun. 4th June 2000)
- The Chuckle Brothers (Saturday 10th June 2000)
- Jack Jones (Thursday 15th June 2000)

All tickets available from MIKE LLOYD MUSIC stores

Box Office **01782 207777/712500**

www.webfactory.co.uk/theroyal

WHAT A SHOW!

**Over 300 mortgage
products on offer**

Market-beating deals

No-obligation quotations

**Backed by some of the country's
leading mutual lenders**

To find out more about our free service please call

Jason, Lynn or Debbie on 01782 255198

or Nick any time on 07803 213528

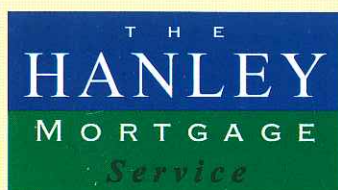

Hanley Economic Building Society
Head Office: Granville House,
Festival Park, Hanley,
Stoke on Trent ST1 5TB

An independent mortgage brokerage

YOUR HOME IS AT RISK IF YOU DO NOT KEEP UP REPAYMENTS ON A MORTGAGE OR OTHER LOAN SECURED ON IT.
YOUR HOME WILL BE TAKEN AS SECURITY BY THE LENDER FOR ANY LOAN ADVANCED TO YOU.
Minimum age 18. All loans subject to status. Written quotations available on request.